The Weather
Yesterday: High, 50. Low, 36.
Today: Fair. Low, 34.
Complete Weather Details on Page 10.

THE ATLANTA CONSTITUTION

For 73 Years An Independent Georgia Newspaper, Georgia Owned and Georgia Edited

The South's Standard Newspaper
Associated Press United Press
North American Newspaper Alliance

VOL. LXXIII., No. 200. ONLY MORNING NEWSPAPER PUBLISHED IN ATLANTA ATLANTA, GA., TUESDAY MORNING, DECEMBER 31, 1940. Entered at Atlanta Post Office As Second-Class Matter. Single Copies: Daily, 5c; Sunday, 10c. Daily and Sunday: Weekly 25c; Monthly $1.10

ROOSEVELT'S CALL FOR AID TO BRITAIN PRAISED BY OLD AND NEW WORLD NATIONS

'Give It Back to Them,' Defiant London Cries From Ruins

Hardly a Street Undamaged by Nazi Fire Raid

Scores of Landmarks in Heart of Capital Destroyed.

By the Associated Press.

LONDON, Dec. 30.—Out of the flame-seared ruins in London's ancient "city," the very heart of the capital blasted by the Germans last night in the heaviest fire raid of the war, there arose the defiant cry today: "Give it back to them; we can take what we have had and much more!"

These were the words shouted by grimy rescue and demolition squads to Prime Minister Churchill who spent two hours picking his way through the wreckage of the "City," London's normally busy "Wall Street" section, where scarcely a street was unmarked by fire or undamaged by high explosive bombs.

Scores of landmarks in the business district stretching eastward to the Strand were damaged or destroyed in the fiery assault, described by the British government as "a deliberate attempt" to burn out the hub of Britain's empire.

The five-story Associated Press building, at the corner of Tudor and Dorset streets near the Thames, was reduced to a fire-blackened shell. The building was hit last night by three incendiaries.

Guildhall, scene of colorful ceremonials from time immemorial; the church of St. Lawrence Jewry in Guildhall courtyard, which Sir Christopher Wren built and where Dick Whittington worshipped, and Memorial house, where Dr. Samuel Johnson compiled his "Dictionary of the English Language," were among the places damaged or destroyed.

Dynamite and tons of water pumped from the Thames conquered the mighty conflagration.

In contrast to the night's fierce assault, the government announced tonight that during today's daylight hours only a single enemy aircraft appeared over these islands, dropping bombs at one point in East Anglia and a place in Kent. Damage and casualties were said to have been light.

(Fire Fighters and Gunners Wait for Nazis. Story on Page 3.)

Constitution Staff Photo—Pete Roton.

KISSES KILLER—Under the shadow of the law's long arm (top, left) and behind the law's back (right), Charles Coates, accused as the slayer of Trooper Fred Black, embraces his bride at Dalton after being indicted on charges of murder at Ringgold yesterday.

Coates Indicted In Murder of State Trooper

Prisoner's Frozen Feet May Have To Be Amputated.

By CHARLES GILMORE.
Constitution Staff Writer.

DALTON, Ga., Dec. 30.—Charles Coates came back to the north Georgia hills today to face a Catoosa county grand jury which took scarcely half an hour to indict him on a charge of murdering State Trooper Fred Black.

With his feet so frozen during his five-day flight from arrest that they may be amputated at Grady hospital tomorrow, Coates asked that his trial be continued until January 17. This plea was granted by Judge John C. Mitchell, of the Cherokee circuit, who will preside.

After the brief hearing here, Coates was taken by state troopers to the adjoining Whitfield county jail where he saw Mary Coates, his bride of two weeks, for the first time since he abandoned her three miles north of Ringgold after shooting the officer.

The reunion was brief and took place in the back seat of a patrol car, in which Coates rode from

Continued on Page 6, Column 2.

Atlantans, Each in Own Way, Will Greet New Year Tonight

Some To Observe Occasion at Gay, Traditional Parties, Others Will Stay Home at Fireside or Attend Church Rites.

By HAROLD MARTIN.

Joyfully at parties, quietly at home, or prayerfully in the churches—Atlantans tonight will observe the coming of a new year that looms as grimly upon the horizon of time as any that has rolled around since this land became a nation.

Each, in his own way, will await the story, grim or joyful, that each unfolding hour of 1941 will bring.

For those who wish to welcome it with gladsome cries and off-key singing of "Auld Lang Syne" there will be ample opportunity. Traditional parties will be held at all the clubs. The Atlanta Athletic Club and its outlying adjunct, the East Lake Country Club, each plans New Year dinner-dances. The Druid Hills Club is celebrating and the venerable Capital City Club is holding its 57th annual New Year ball.

At the Driving Club the Nine O'Clocks are holding their annual party which ends with the coming of the morning after. Each of the Jewish organizations, the Standard Club, the J. P. C., and the Mayfair Club is planning all-night parties with continuous music and dancing.

Approximately 100 of the city's 350 churches will mark the old year's end more solemnly, with prayers of thanksgiving for mercies past, with prayers of supplication for peace and guidance in the year to come.

Nameless thousands will observe the changing year quietly by their firesides as radio follows the flight of time from coast to coast, and nameless other thousands will celebrate more jubilantly at private parties throughout the city.

To those who look on New Year's Eve as a time for joy unconfined, Chief M. A. Hornsby, of the Atlanta police, yesterday issued a friendly word of warning.

"We want everybody to have a good time," he said, "but we don't want anybody to drive after he has been drinking. There must be no firecrackers shot within the city limits, and if they must sing let them do it softly and melodiously enough so that the neighbors will not be disturbed. There are many people who like to sleep on New Year's Eve, and they keep us busy trying to quell loud parties."

For those who celebrate not wisely but too well and need on the morning after a bit of the hair of the dog to subdue their shakes the State Revenue Department had a cheerful word. Liquor stores will be open on New Year's Day. They close though, as usual, at 11:45 on New Year's Eve, and any who fears a midnight drouth might well be forewarned by this.

Georgia Held Ready To Meet Defense Needs

Industrial Executives Say State Prepared for Any Demand.

By WILLARD COPE.

Industrial executives directly interested in President ly interested in President Roosevelt's call for production in behalf of national defense and aid for England saw no difficulty here yesterday in Atlanta's and Georgia's ability to meet any demands of Washington.

Existence of adequate plant capacity was pointed to with confidence, and there was said to be no likelihood of failure of co-operation between labor and employers.

Labor Difficulty.

"Production of certain commodities could be curtailed to some extent, in behalf of greater production of war materials, without doing harm," declared H. L. Hoefman, manager of the Link-Belt Company. "Industry can fulfill the task all right, but there is an important difficulty in the matter of skiled labor."

Charles A. Collier, vice president of the Georgia Power Company and chairman of the Georgia Council for National Defense, said:

"In a simple, common-sense statement the president left no doubt as to the part all Americans must play in the defense program if our continued enjoyment of the American way of living is to be insured."

Robert Schwab Comments.

Robert Schwab, president of the Southern Spring Bed Company, declared:

"I believe we should expand the use of our existing production facilities to the utmost before embarking on a program of plant expansion. I think this should be done even at the risk of curtailing production of normal goods so that defense needs can be met. By this method we best could prevent bad after-effects of the war."

Frank Carter, president-elect of the Chamber of Commerce, observed:

"I heard the speech and am in sympathy, particularly with those parts relating to speeding production, co-operation of labor and employers and emphasizing production of needed materials."

Constitution Staff Photo—Bill Wilson.

LAUDS DEFENSE PLEA—The President's talk Sunday night calling for an all-out national defense effort was "reassuring," Senator Walter F. George said here last night. The senator, with Mrs. George, was en route to Washington from his home in Vienna.

George Hails F.D.R. Message As 'Reassuring'

Senator Comments Here on His Way Back to Washington.

The President's call for speed in the furtherance of the national defense program is "reassuring," Senator George said here last night as he changed trains en route from his home at Vienna, Ga., to Washington.

"The President strongly stated the case and emphasized the necessity for greater aid to England for the purpose of arousing the American people to an all-out, 24-hour program for national defense," he said.

"Both major political parties have been committed for some months to full aid to England, consistent with the absolute minimum necessities of our own defense program. In this respect the President's address contained nothing essentially new except the vigor and force of his expression.

"The President's call for speed all along the line is reassuring."

Mrs. George accompanied the senator.

U. S. 'May' Lend Greece, China War Weapons

Roosevelt's Lease Plan Might Apply to Them, Morgenthau Says.

WASHINGTON, Dec. 30.—(AP)—Secretary Morgenthau disclosed today that President Roosevelt's "lease-lending" plan for financing war materials "might apply" to Greece, China and other countries.

Asked about lending airplanes and other materials to Greece and China, Morgenthau said at a press conference that the plan "might apply to anybody."

The extent to which the plan was used, he said, would depend on congress.

President Roosevelt said recently that instead of basing future aid to Great Britain on dollars, he favored lending or mortgaging weapons to the British so that they could be repaid in kind after the war.

Morgenthau made the statement shortly after returning from a White House luncheon, to which he escorted Arthur B. Purvis, director general of the British purchasing commission.

Hitler Goes Into Quiet To Study Speech

Messages to Roosevelt 100-to-1 in Favor of Views.

(Press Reaction on Page 9.)

By the Associated Press.

The line was sharply drawn last night between two receptions abroad for President Roosevelt's Sunday night call for more aid for Britain.

Among Britain's enemies, the reaction was reserved or critical.

This much is known of German reaction:

Adolf Hitler has a translation of the text. He has gone away from the noise and bustle of the capital.

In Britain and in nations both of the Old and New World where the President's stand is approved the reaction generally was favorable and enthusiastic.

Sentiment in Congress Mixed.

The White House reported a highly favorable reaction to the broadcast, but in the senate criticism and praise were mingled, with Senator Clark, Democrat, Missouri, asserting that if the President had made the speech before the November election "he would have been defeated."

Stephen Early, White House secretary, said an extraordinary outpouring of messages followed Mr. Roosevelt's broadcast call to the nation last night to put itself on a war-time production basis. There were 100 indorsements of the chief executive's remarks to each message registering an objection, he said.

Early described the President as "tremendously pleased," and especially gratified that there had been praise from both Republicans and Democrats since the objectives he set forth in his address called for national unity.

Debate To Increase.

It was quickly apparent, however, that the address would stimulate, rather than still, the continuing debate over the administration's foreign policy.

Asserting that the idea of a Nazi invasion of America was "fantastic," Senator Wheeler, Democrat, Montana, last night answered Mr. Roosevelt's plea with a call for immediate peace in Europe before, he said, America becomes involved in "the insanity" of war.

As a "working basis for a just peace," he suggested these points:

(1) Restoration of Germany's

Continued on Page 2, Column 5.

Constitution Photo—Carolyn McKenzie.

DON'T GO, 1940—The Allen triplets don't want 1940 to leave. They've liked the year. It's been pretty good to them. So they want it to stay. As they looked at December yesterday and saw they had only one day of it left, they all cried. They don't know what 1941 has to offer. That's why Robert, Ruby (center), and Ralph hate to see December leave. (Story on Page 7.)

In Other Pages

Classified ads.	17, 18
Comics.	14, 15
Daily cross-word puzzle.	14
Editorial page.	4
Ralph McGill, Ralph T. Jones, Westbrook Pegler, Robert Quillen, Joseph Alsop and Robert Kintner	
Financial news.	16, 17
Dudley Glass.	5
"Kitty Foyle."	14
Louie D. Newton.	5
Obituaries.	10
Pulse of the Public.	5
Radio programs.	15
Society.	11, 13
Sports.	8, 9
Theater programs.	7
Weather.	10
Women's page features.	12
Eleanor Roosevelt, Sheilah Graham, Dr. William Brady, Ida Jean Kain, Dress Patterns, Caroline Chatfield, Sally Saver, Today's Charm Tip	

Churchill Once Called 'Eccentric Dunce,' Later Beaten by Suffragettes With Whips

Has Known Many Setbacks, But Always Comes Back Stronger

(Editor's Note: This second of four daily stories on the opposing war leaders, Winston Churchill and Adolf Hitler, gives an insight into the many-sided personality and character of the prime minister. Tomorrow: "A Day With Hitler." Thursday: "Little Known Facts of Hitler's Personality.")

By HUGH WAGNON.

LONDON, Dec. 30.—(AP)—He was called "an eccentric dunce" at school, but was famed for his brilliance at 25 and later won acclaim as a genius.

Instead of singing in the bath, he likes to try out phrases until they roll out in the perfect marching order that has given him a world-wide reputation as a phrase-maker.

He opposed woman suffrage so intensely that he twice was attacked by irate suffragettes armed with dogwhips.

He smokes big cigars which he holds fondly in full hand, for all the world like a child with a peppermint stick. He likes to take snuff.

There you have just a few aspects of the many-sided personality and character of Prime Minister Winston Churchill, who embodies all of Britain's hopes for the future.

By his hat and cigar ye shall know him . . .

Instead of Singing in Bath, He Makes Up Phrases There.

He is the epitome of imperial determination to win the war at all costs.

His stout, thick-set figure comes close to being a perfect model of the cartoonist's John Bull, except that he slouches carelessly. His heavy shoulders hunched, his large head bent forward, he walks like a charging football player.

Bulldog Determination.

When he clamps his jaw in determination, he could pose for that other favorite sketch of British character—The Bulldog.

And if the mood or the time permitted, he doubtless could array himself impressively in the

Continued on Page 3, Column 2.

Linder Sworn In; Effort Made To Halt Action

Attorney Charges New Commissioner Owes State $2,000.

Governor Rivers yesterday swore in Tom Linder as Georgia's new commissioner of agriculture over the protest of Attorney George Thomas, who attempted to halt the proceedings by charging that Linder owed the state approximately $2,000 which had been unaccounted for since he left the agriculture post in 1936.

Linder, accompanied by approximately 75 of his friends, was standing in the governor's office preparing to take the oath of office when Thomas stepped forward and asked the governor to refrain from administering the oath on the ground that such a step would be unconstitutional.

The Governor said he did not feel he had the right to pass on such a question, insisting that it was purely a matter for the judicial branch of the government.

He directed Thomas to make a written statement of his charges and promised they would be submitted to Attorney General Ellis Arnall for his consideration.

"I will order the attorney general to make an investigation of these charges," Governor Rivers said. "If any civil action should be taken I will instruct him to take that action. If any criminal action is necessary I will ask that he notify the solicitor general of the proper circuit."

When Thomas had finished entering his protest, Linder broke in with a question.

"Who is your client?" Linder asked Thomas.

"I have an undisclosed client," the attorney replied.

As Thomas pushed his way out through the crowd, several began heckling him.

Linder then went over and stood by Governor Rivers and took the oath, in which he swore that he owed the state no funds that were payable and unaccounted for.

Sought Injunction.

Before the November general election, Thomas represented Guy Stone, defeated candidate for commissioner of agriculture in the state primary, in an effort to enjoin the secretary of state from certiying Linder's name for the ballot. The action was dismissed in Fulton superior court on the grounds that the charges were not in order beore the election.

Linder, who served as commissioner of agriculture under Governor Talmadge in 1935 and 1936, said he planned to expand the services of the department and promised to work in hearty cooperation with the Talmadge administration.

Under a recent ruling of the attorney general, Linder takes office January 1. He explained, however, he probably would not get down to real work before Thursday.

Outgoing Commissioner Roberts plans to devote much of his time at his farm near Ben Hill after he relinquishes his post to Linder. He will divide his time between his farm and his home in Columbus.

IF NOSE CLOGS AT NIGHT Here's Quick Relief
Put 3-purpose Va-tro-nol up each nostril . . . (1) It shrinks swollen membranes; (2) Soothes irritation; (3) Helps flush nasal passages, clearing mucus, relieving transient congestion.
VICKS VA-TRO-NOL

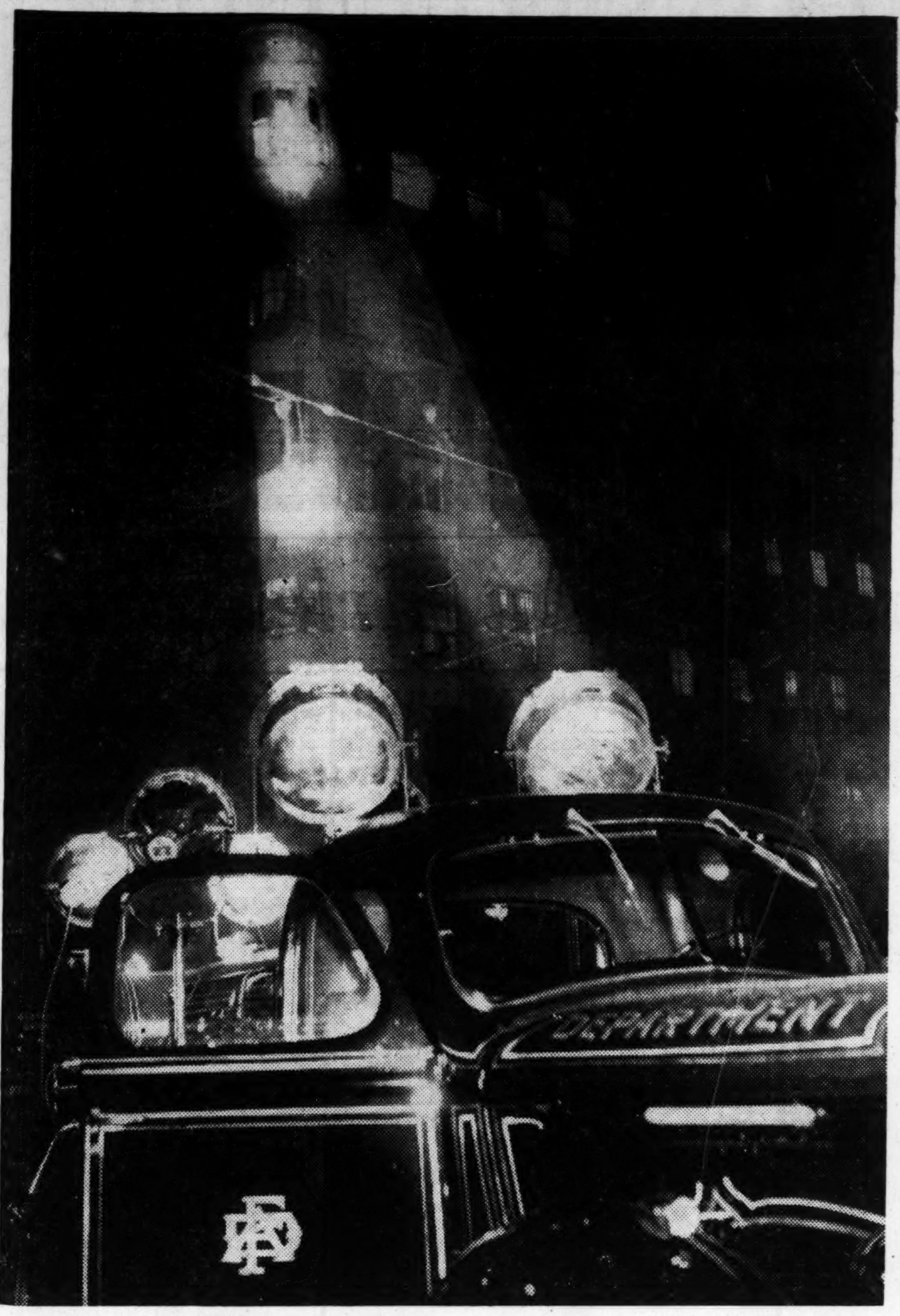

Constitution Staff Photo—Bill Mason

MAYOR'S PROUD OF HER—"It looks just like 'Gone With the Wind's' premiere," Mayor Hartsfield exclaimed proudly last night when the fire department tested out its new floodlight truck. The two spotlights, focused on The Constitution building, are 2,000,000-candlepower each. In addition, the truck has four giant floodlights, six portable floods and cable windlasses to run cables 1,400 feet away from the truck.

Mobile Power Truck Ready For Service

New Unit Is Capable of Filling Many Emergency Needs.

The first mobile power unit ever owned by Atlanta—the William B. Hartsfield truck—will be placed into service by the Atlanta fire department by the middle of the week, Chief C. C. Styron announced yesterday.

Built at a cost of approximately $6,000, the unit has four floodlights ranging from 500 to 1,000 watts; two searchlights with 2,400,000 candlepower capacity each, and six portable lights ranging from 500 to 1,000 watts each.

All work on the truck was done at the fire department shops, the only purchase being the 10,000-watt dynamo, which was installed by shop workmen.

Public demonstration of the truck will be held at Peachtree and Ellis streets from 6:30 o'clock until 8:30 o'clock tonight.

Need for the new equipment has been stressed for several years. It will be used to light fire areas, in rescue work, and the portables may be used day and night in lighting basements and other dark areas. In addition, it would be pressed into service in an emergency to operate the police radio system or to provide operating room lighting in the event of failure of current.

It will be equipped with 1,400 feet of wire so that the current could be wired off the truck for that distance. It will be named in honor of retiring Mayor Hartsfield. Experts say the municipality saved from $4,000 to $6,000 in constructing the unit in its own shop.

Coroner Race Entries Soar To Forty-One

Number of Candidates Largest Ever To Seek County Office.

The office of coroner continues to be the most sought after office in Fulton county's government.

Thirteen more candidates qualified for the election yesterday, while two withdrew as the entry list soared to 41, the largest number ever to seek an office in this county.

Entries will close tonight and the election will be held Wednesday, January 15. The vacancy was caused by the death of Paul Donehoo, who served as coroner more than 30 years.

Those who withdrew yesterday were Chester Gault, of 906 Williams Mill road, who had qualified earlier in the day, and W. Dewey Smith, attorney, who filed his candidacy Saturday.

New qualifiers include:

Waldo E. Rasnake, 954 Confederate avenue.

Wade H. Kelley, lawyer, of 1542 Mozley place.

L. L. Perry, of College Park, a former official of the state department of education.

Jackson L. Barwick, of 736 Edgewood avenue.

Lewis A. Link, of 1800 Campbellton road.

L. E. Wheeler, of 878 White street, S. W.

Pete Poulas, cigar store operator.

Will H. McLaran, of 1030 Oglethorpe avenue.

Smith B. West, an attorney.

W. E. Plunkett Jr., of 487 Boulevard, N. E.

Thomas T. Morris, of 189 Thirteenth street.

Jesse L. Moore, an attorney.

Morris Cites Efforts To Aid City Workers

Candidate for Coroner Says He's Fought for 'Underdog.'

Predicating his candidacy for coroner in the January 15 election on a "four-year fight for the underdog," Thomas C. Morris, former councilman from the old fifth ward, yesterday issued a statement calling on his friends to rally to his support. Following is his statement:

For four years I fought the battle of the underprivileged man and if my record is entitled to any consideration it is for the consistent and conscientious efforts I made in their behalf.

I am the author of the council measure setting the pay of day laborers and all other city workers on weekly payrolls at $4 a day, and of another paper providing that no employe on the monthly or semi-monthly rolls should be paid less than $100 a month. I believed these to be a fair salary and mandatory for a reasonable standard of living.

When I saw that city resources were being dissipated by extravagance, I appealed to the courts and won a battle to prevent the expenditure of $59,000 to construct an amphitheater in Piedmont park and in advertising when other more necessary allocations were left out of the 1926 budget. I offered my resolution in April 5, 1926, and it passed council, but an injunction was later necessary to protect the treasury.

At one time I fought successfully an effort to restrict the issuance of free school books to Atlanta children, when others contended that only students in low income brackets would receive them.

I shall appreciate the vote and support of every citizen of the county who believes my record is entitled to recognition, and promise faithful service when elected.

Payton Gives Qualifications For Coroner

Notes Continuous Record for Meeting Obligations Promptly.

Carl R. Payton, Atlanta salesman and attorney, yesterday issued the following statement in connection with his candidacy for coroner:

I am 42 years old and have made my living mainly during my 24 years in Atlanta through connections with the sales departments of several companies. I have just recently terminated 13 years' service with one of the major oil companies. I have been a member of the legal profession for 21 years.

I feel I should be elected coroner because of my continuous record for meeting all my obligations promptly, which attests to my character and integrity. I am not a perpetual office-seeker and have never been on the public payroll. I have no particular affiliations but have no prejudices.

'Enemy Action' Destroys U. S.-to-Britain Mail

LONDON, Dec. 30.—(AP)—Ordinary letters and parcels posted in the United States for Britain between Nov. 11 and 14 and between Nov. 18 and Dec. 6 have been lost "through enemy action," the British general postoffice announced today.

BLENDED SCOTCH WHISKY. 86.8 PROOF. BROWNE VINTNERS CO., INC., NEW YORK

SCREEN STARS

A condensed directory of the best-known actors and actresses of the motion picture world, just off the press, and revised to date, is available from The Constitution Service Bureau at Washington.

The directory gives the stage name and real name of each artist included, and brief biographical facts, including birthplace, age, ancestry, height, weight, coloring, marital status and address. Nearly 200 prominent screen stars are included in the directory.

To get your copy, send the coupon below and enclose four cents in coin or stamps, to cover return postage and other handling costs:

CLIP COUPON HERE
F. M. Kerby, Dept. 343,
Constitution Service Bureau,
1013 Thirteenth St., Washington, D. C.
I enclose four cents in coin or stamps for my copy of the Directory of Motion Picture Stars:
NAME ....
ST. & NO. ....
CITY .... STATE ....
I read The Atlanta Constitution.

INDIGESTION
may affect the Heart
Gas trapped in the stomach or gullet may act like a hair-trigger on the heart. At the first sign of distress smart men and women depend on Bell-ans Tablets to set gas free. No laxative but made of the fastest-acting medicines known for acid indigestion. If the FIRST DOSE doesn't prove Bell-ans better, return bottle to us and receive DOUBLE Money Back. 25c.

20,000 Bibles Given State by The Gideons

Copy Will Be Placed in Every Georgia School Classroom.

A Bible will be placed in every school classroom in Georgia as the result of a gift of 20,000 copies from The Gideons, an organization which has presented Bibles to schools, hospitals and hotels throughout the United States, Dr. M. D. Collins, state school superintendent, said yesterday.

Although a controversy raged three years ago over whether the state should purchase Bibles as free textbooks, Dr. Collins said he saw no reason for any opposition to the gift, since the taxpayers' money would not be involved.

The Bibles will be formally presented to the state at a ceremony to be held January 19 at the city auditorium, Dr. Collins said. The first of the 20,000 copies was turned over to Dr. Collins at a dinner last night.

Dr. Collins said he thought it was a "fine thing" that The Gideons were making a Bible available to every school teacher in Georgia to be used at any time she sees fit. He said the gift to Georgia was the largest ever to be made to schools of any state by the organization.

Dr. Collins pointed out that under Georgia law the Bible is supposed to be read in the classroom every day, although no pupil is required to listen against his will.

Constitution Staff Photo—Bill Wilson.

RECEIVES BIBLE FOR SCHOOL—The Gideon Bible, long a familiar sight to travelers who make their homes in hotel rooms, will soon adorn the 20,000 classrooms in Georgia schools. Dr. M. D. Collins (left), state superintendent of schools, receives the first Bible from R. G. LeTourneau (right), Toccoa industrialist and international Gideon president. Bob Price (center), state president of the Gideons, looks on.

Old and New World Praise F. D. R. Speech

Continued From First Page

1914 boundaries with an autonomous Poland and Czecho-Slovakia.

(2) Restoration of an independent France, Holland, Norway, Belgium and Denmark.

(3) Restoration of Alsace-Lorraine to France.

(4) Restoration of German colonies.

(5) Protection of all racial and religious minorities in all countries.

(6) Internationalization of the Suez canal.

(7) No indemnities or reparations.

(8) Arms limitation.

U. S. Invasion "Fantastic."

The Montana senator, long one of the senate's most severe critics of the Roosevelt foreign policy, made his marks in a radio speech from Washington.

"Our independence can only be lost or compromised," Wheeler said, "if Germany invades the western hemisphere north of the equator.

"This would be fantastic—as it would require the transportation of at least 2,000,000 men — with planes, tanks and equipment—in one convoy across the Atlantic. This would require two or three thousand transports plus a fleet larger than our Navy—plus thousands of fighter-escorted bombers. Such a fleet cannot possibly be available. . . .

"We heard the President promise that there would be no American expeditionary force — but we received no promises that our ships and sailors—and our planes and pilots—might not at some time within the near future be cast into the cauldron of blood and hate that is Europe today."

On Capitol Hill, Senator McCarran, Democrat, Nevada, a frequent administration opponent, said the President had raised a "warning signal—a danger sign" which would "make American people more determined than ever that the United States will remain out of this war."

"The danger sign in the President's speech was his statement that he wanted to make the United States an arsenal for warring European countries," the Nevada senator added.

Critics and Marshall Meet.

Senator Clark and Senators Van Nuys, Democrat, Indiana; Johnson, Democrat, Colorado, and Holt, Democrat, West Virginia, lunched with Verne Marshall, head of the No Foreign War Committee. It was reported they discussed the President's address and gave preliminary study to the attitude administration critics should take toward possible future foreign policy legislation.

On the senate floor, Holt asserted that "war mongers now think they can push us into this war."

"People who seek to get us into this war—to send our sons to the blood-saturated soil of Europe—are traitors," Holt shouted.

On the other hand, Senator Sheppard, Democrat, Texas, said the President had "outlined the only course we can pursue."

In New York, former Governor Alfred E. Smith, often a critic of the President's domestic policies, said he was "heartily in accord" with the speech and called it "courageous, straight-hitting."

F. D. R. and Purvis Talk.

Mr. Roosevelt had a long conference during the day with Arthur B. Purvis, British purchasing agent, and Secretary Morgenthau.

Afterward Purvis described their conversations as "general talk on supply matters and the situation in London as I found it there."

He returned last week from London.

Asked what he thought of Mr. Roosevelt's address, he said it was "one of the most thrilling things I ever listened to."

Official German reaction to the speech is Hitler's own secret, and until he chooses to break his silence no one—not even officials usually well informed—can predict what Germany's attitude will be, it was indicated.

A guess—from the atmosphere in political circles—is that the speech is regarded as of vital importance and that Germany, for the time being, will stick to the policy of not being provoked into hasty action toward the United States.

Double Translation.

When questions were put to a Wilhelmstrasse spokesman, he replied, emphatically:

"Ich habe keinerlei stellungnahme abzugeben." (Literally, "I have no announcement whatever to make of the position taken," but the wording also permits the translation, "I may not make any statement concerning the reaction.")

The well-informed Dienst aus Deutschland, news commentary with close foreign office connections, observed in a guarded article that Germany is interested and watches developments closely, but possibly does not care to make its attitude known for the present.

"Although it may be presumed that there are points for discussion, the German press for the time has ignored the President's comment on the attitude of the U. S. A. toward the war in Europe and the Far East," it said.

Berlin in No Hurry.

"This reserve may be viewed as Berlin's desire to study the text carefully. But it is possible that it is also desired to emphasize that Berlin is in no hurry to clarify its attitude . . . of course, Berlin has an interest in the matter of American aid to Britain and observes all developments in this connection with the attention they deserve. . . .

"Also, it must not be overlooked that the attitude of other non-warring nations has a bearing on the inner relations of Germany, Italy and Japan in view of the close friendship among them."

Watchful waiting characterized Italian reaction.

Virginia Gayda, Fascist editor who often reflects Premier Mussolini's own views, said the "tolerance" of Germany and Italy had limits.

The Axis powers, however, will not "anticipate events," Gayda wrote in the newspaper Il Giornale D'Italia. They want first to see exactly what form United States help for Britain will take, he said.

U. S. Aid "Too Late."

Gayda said Roosevelt's faith in ultimate British victory was based on British documents and repeated the contention often heard here in authoritative circles that American aid will reach England too late.

He cited two specific steps which he said would mean "open United States intervention for which no excuse could be created" and which would lead America close to war—any attempt by American flag ships to force a counter-blockade or delivery to Britain of German and Italian ships now refuged in United States harbors.

Here, briefly, is how some of the foreign nations viewed it:

BRITAIN—A spokesman called it "one of the most powerful, logical indictments ever spoken" and official circles saw in it "further proof of the courage and realism" of the United States' attitude toward the European war.

Britain faces her tasks now "with new defiance and faith," said the Evening Standard, published by Lord Beaverbrook, minister of aircraft production.

GREECE—The Greek press carried long accounts of the President's speech and the gist of them was that Italy had suffered a severe blow.

FRANCE—Government circles in Vichy were surprised and sympathetic, informed sources said, but the government was forced to maintain reserve because of unoccupied France's situation.

Observers considered the speech important because, they said, it permitted the President to group around the United States all powers still neutral, such as the Balkan states and Turkey. Some even expresses the opinion that the speech was the beginning of events which will demonstrate that the law of force can be defied by a great democracy and that a new situation for Germany has been created.

Although French newspapers still were restricted to 350 words for reporting the speech, informed sources called it an "historical act." Many Frenchmen waited to read the Swiss newspapers.

SWITZERLAND — The Basel National Zeitung, one of the leading Swiss papers, voicing virtually the only free, neutral European comment on the Roosevelt speech, called it the clearest affirmation yet that "the United States wants to defeat the Axis powers even if it does not wage war directly."

JAPAN — Unofficial Japanese sources said the President's reference to China's "great defense" indicated to them a commitment to further United States aid for Generalissimo Chiang Kai-shek's government. Official comment was not available.

MEXICO: The first newspaper to comment, Ultimas Noticias of Mexico City, said Roosevelt wants to get the United States into the war "and this is terrible for those who, like ourselves, may be drawn into its orbit . . . From last night there has been initiated, without any doubt whatsoever, the universal war." In most newspapers, the speech was the top story of the day.

ARGENTINA: Wherever Argentines gathered President Roosevelt's speech was a topic of conversation yesterday, generally of approval, but no official or newspaper comment had appeared so far.

Georgia Solon To Seek Limit On Union Dues

Present Rates Keeping Men From Defense Jobs—Yawn.

A bill to limit membership dues charged by labor unions will be introduced in the general assembly by Representative E. E. Yawn, of Dodge county, he announced yesterday.

Although he explained he had not drafted his bill, he said he proposed to limit the initiation fee a union could charge to $25 and provide that the fee would not have to be paid until the member had worked at least a week.

He said he was of the opinion present union rates "are keeping men from getting jobs" on defense projects. He pointed out that in Macon, where an army replacement center is under construction, the unions are charging a $50 initiation fee, while at the aircraft firing project near Augusta he claimed that the fee is $56.

INSURED SAVINGS
CURRENT DIVIDEND $3\frac{1}{2}$%
are now available at
POPLAR ST. HEALEY BLDG. WALTON ST.
STANDARD FEDERAL SAVINGS & LOAN ASSOCIATION
Phone, Call or Write
J. L. R. BOYD Secretary and Attorney.
35 Walton St. MA. 5619
(Enter Lobby Healey Bldg.)

UNITED FOOD STORES
STORES ALL OVER ATLANTA
LIBBY'S CORNED BEEF HASH NO. 1 CAN 10c
LIBBY'S ROAST BEEF CAN 19c
LIBBY'S CORNED BEEF CAN 19c
LIBBY'S VIENNA SAUSAGE 3 CANS 25c
LIBBY'S POTTED MEAT 3 CANS 11c
LIBBY'S DRIED BEEF 2-OZ. 10c
OLD DUTCH CLEANSER 2 CANS 15c
OCTAGON SOAP 5 BARS 11c
OCTAGON SOAP LARGE BAR 4c
OCTAGON POWDER 5 PKGS. 11c
OCTAGON POWDER LARGE PKG. 4c
OCTAGON TOILET SOAP 2 BARS 9c
OCTAGON CLEANSER 2 CANS 9c
BLUE SUPER SUDS SMALL PKG. 9c LARGE PKG. 21c
KLEX SMALL PKG. 9c LARGE PKG. 17c
PALMOLIVE SOAP 3 BARS 17c
SUNSWEET RAISINS 15-OZ. PKG. 9c
SUNMAID RAISINS 15-OZ. PKG. 9c
SUNSWEET PRUNES 16-OZ. PKG. 9c
COMET RICE 2 PKGS. 17c
SAUER'S VANILLA FLAVOR BOTTLE 9c
SCOTT TISSUE 3 ROLLS 25c
WALDORF TISSUE 3 ROLLS 14c
SCOTT TOWELS 2 ROLLS 19c

Insured Federal Savings
January 1st is the time to study your investments and surely, at the top you should have part of them in the insured First Federal.
FIRST FEDERAL SAVINGS AND LOAN ASSOCIATION
ATLANTA, GEORGIA

Nazis Reported On Albanian Battlefront

German Division To Clash With Greeks, Belgrade Hears.

BELGRADE, Yugoslavia, Dec. 30—(UP)—Arrival of a complete German division on the Albanian battlefront and the sudden throwing up of a Nazi fortified line along Rumania's entire frontier with Yugoslavia were reported tonight in unconfirmed frontier accounts.

The German division arriving in Albania to bolster Italy's bogged-down war machine was said to be already entrenched along the Skumbi river valley to resist the Greek drive toward Elbasan and the Albanian capital of Tirana.

Squadrons of German Junkers transport planes are flying daily from Germany to Italy across the Alps, travelers from Slovenia reported.

The reports caused alarm and uneasiness in Belgrade and speculation that Adolf Hitler might be preparing to push across Yugoslavia for a "blitz" blow against Greece, perhaps along the direct river valley route down to Greece's Aegean seaport of Salonika.

The possibility of a clash between German and Greek forces was seen in frontier reports that Greek troops today stormed into the fortified town of Lin, 30 miles east of Elbasan and about 20 miles north of Greek-held Pogradec.

Motorized units of the German division arriving in Albania were reported to have been dispatched immediately to Elbasan.

German "pioneer" and engineer troops were said to have been sent to the vicinity of Lijusna, about midway between Berat and the big Albanian port of Durazzo.

The Greek forces are attempting to push upon Berat from Tepelini and Klisura.

In the fighting along and near the Adriatic coast where the Greeks are pushing steadily closer to Valona, the Greeks were said to have occupied the village of Lepinica, giving them complete domination of the Kjora mountains below Valona.

Inland, in the Tepelini sector, a detachment of Greek troops was said to have occupied the village of Toci and seized the village of Dzadzaj.

MILTON L. HOLCOMBE
For Coroner
Born in Fulton County. Graduate Boys' High School and University Georgia Law School.
Qualified—Able—Dependable

SHADOWS ON THE SANDS—Pushing their shadows before them, five Royal Air Force fighting planes roar over the Egyptian desert on their way toward Italian lines. Note how the shadows resemble a flight of wild geese.

'Dunce' Epithet Once Directed At War Leader

Continued From First Page

draperies of Brittania, for he is nothing if not versatile in dress.

In London he dresses in rumpled formality, cocky bow tie askew. In the country, where he now is seldom seen, he is likely to don overalls for a stint of bricklaying—although he has long since lost his union card because bricklaying is not his means of livelihood.

His hats—some of which he designs himself—are either the admiration or despair of sartorial enthusiasts, ranging from some of the more colorful headgear available to anyone, such as gray toppers, to those perquisites of his many offices, such as the admiral's cockade.

His fat, round, puckish face is even more expressive of his moods than the infinite variety of his garb. When he smiles mischievously, it is like that of a small wayward boy. When he scowls, it is prodigious. Most of his wartime photographs show him the picture of settled determination or smiling confidence.

Christmas Portrait.

His Christmas portrait showed him with chin out-thrust at an undaunted angle, one side of his mouth tight shut, with pouting lips, and a frown creasing his forehead. The British press captioned it "The Churchill grin—at its best."

A relative once said Churchill had "a double portion" of natural self-confidence. When he was not yet 21, he gave a dinner for "those who are yet under 21 years of age but who in 20 years will control the destinies of the British Empire." Churchill alone made the boast come true. He was elected to commons in 1900 when he was 26.

His present supreme authority sits jauntily on his broad brow and its crest of wispy red hair.

He is surprisingly candid in private conversation and gives the impression of thinking aloud as he talks ramblingly, interjecting a wisecrack now and then with just a twinkle in his blue eyes.

Churchill never laughs at his own quips, but his orator's sense of timing is acutely trained and he never muffs a punch line. Often he uses a short, bald Anglo-Saxon term or American slang—seemingly speaking his mind without a second thought—and then corrects himself by translation into diplomatic language.

Once he used the word "ratting" —then said, "I should have said 'failing to live up to commitments'."

Begs Goering's Pardon.

Shortly after Germany's Goering was made a field marshal, Churchill referred to him in commons as "general." Then, with elaborate sarcasm, he said, "Beg pardon — Field Marshal General Goering."

His humor currently is of the political, crushing club variety, rather than the rapier thrust of wit. In a report to commons December 19, he said he didn't like to compare Adolf Hitler with Napoleon because "I don't like to insult the dead."

At the time when he was whipped by the two suffragettes, the women chained themselves in Downing street and said they would stay there until women were given a vote. Churchill snorted:

"A man might as well chain himself to the railings of St. Thomas hospital and say he won't leave until he has a baby."

But he has backed many a lost cause. Churchill, as he likes to say of Britain, often seemed to "lose every battle save the last."

An In-and-Outer.

He has been in and out of office, in and out of parties, in and out of public favor, but always the center of turmoil and attention. British politicians of the past regarded him as an enfant terrible and disliked his propensity for jumping flat-footed into the middle of controversies.

Many times the political wiseacres have predicted the end of his meteoric career, as when he vainly supported King Edward VIII against Prime Minister Stanley Baldwin's successful plans for his abdication.

But always Churchill came back bigger than ever, until today he is the empire's leader and inspiration, popular to the point of adulation.

He might add a final word of his own. On one occasion, in response to fulsome praise by a lady admirer for his accomplishments, he said:

"But you have forgotten my most brilliant achievement—my ability to persuade my wife to marry me."

Britain To Foil Night Raiders, Air Chief Says

Equipment To Be Ready in Spring, Canadian Reports.

OTTAWA, Ont., Dec. 30.—(AP)—The nights of Germany's bombers are numbered, Air Chief Marshal Sir Hugh Dowding assured Canadians today on his arrival here from London en route to the United States.

A method of frustrating night bombers definitely has been found, Sir Hugh said, and the necessary equipment is being completed so rapidly that by some time this spring the bombers' "whole weight and sting will have been removed."

The former chief of Britain's fighter command added, "I don't mean to say that night bombing will cease entirely. The odd bomber may come, but the casualties from heavy and concentrated attacks will compel them to desist from night bombing just as they were compelled to give up their policy of crashing through in daylight in preparation for invasion."

Sir Hugh plans to depart Thursday or Friday for Washington, where he will discuss means of standardizing planes and other air equipment manufactured for Britain.

Fire Fighters And Gunners Wait for Nazis

Millions of Londoners Go About Work Calm as Usual.

LONDON, Dec. 30.—(AP)—The full power of London's fire fighters and antiaircraft gunners was mobilized tonight to combat any renewal of the Nazi fire assault of last night.

The usual hour at which night air raids on London have begun for months came and went without an alert from the city's hundreds of sirens.

Millions of Londoners went about their pursuits with their usual calm. Buses, subways and other conveyances were crowded with homeward-bound workers and on every hand there was speculation as to where the blitz would be resumed tonight.

There was no unusual movement toward shelters, however.

The public voiced defiance against the Luftwaffe. On the streets there were muttered imprecations as Londoners viewed the blackened results of last night's fires. The cheers greeting Churchill were typical of the city's attitude.

Most of the Guildhall was just a shell, but above its still solid main entrance the Union Jack waved defiantly. But the mighty statues of Gog and Magog, for centuries symbols of the city's hospitality, are lost amid the charred wreckage. Lost also are treasured relics of the rights and liberties won by Britons down through the centuries.

The main walls of the 15th century masterpiece still stood but inside all that remained was a heap of charred woodwork, crumpuled masonry and twisted girders. The great hall was ruined, the gallery had vanished in the debris, the council chamber, aldermans' courtroom and the famous library museum were damaged beyond repair.

Two Mystery Blasts Damage Berlin Station

Fires Rage in Anhalter Depot; Troop Train Crash Kills Five.

BERLIN, Dec. 30.—(UP)—Fire started by two big explosions "which sounded as if they were bombs" burned out the west wing of the great Anhalter railroad station in the heart of Berlin today.

While firemen still were battling raging flames which damaged a large part of the important station, it was announced that five soldiers had been killed, seven seriously injured and many others slightly injured in a troop train collision about 55 miles west of the capital.

The explosions in the station, apparently in the baggage room, caused many persons in the building to flee to air raid shelters in the belief there was an air raid.

Nazi sources attributed the fire to tins of gasoline used to light the station, probably ignited by an electrical short circuit.

2½% PAID ON DEPOSITS
HIGHEST RATE PERMITTED ON INSURED DEPOSITS
Through $2,500
1½% Paid on Deposits Above $2,500
AMERICAN SAVINGS BANK
MEMBER FEDERAL DEPOSIT INSURANCE CORPORATION
140 PEACHTREE ST. ATLANTA, GA.

Churchill Sees Ruins, Rebukes Peace Pleader

Prime Minister, Soaked and Muddy, Promises Reprisals.

By WALLACE CARROLL.

LONDON, Dec. 30. — (UP) — Standing amid the ruins littering the ancient "city" of London after German bombs had all but wrecked it, Prime Minister Churchill today snapped a grim rebuke to a woman who shouted "What about peace?"

"Peace?" the heavy-jowled, bulldog-visaged leader of the nation asked in a tone of incredulity after staring hard at her as if he failed to comprehend.

"Peace? When we have beaten them."

Then he walked on through scenes of devastation left by what the British said was a deliberate attempt to burn London without regard to military objectives.

"Will Give It Back."

"They gave us something last night, didn't they, Winnie?" a man called.

"And we'll give them something back," Churchill retorted.

A great crowd collected at the heels of the prime minister and his wife as they walked through debris that a few hours earlier had been some of the most hallowed shrines in the world. The people cheered and waved hats as they received repeated assurance that the capital's blisters had not weakened the popular will to fight.

"We won't crack up, sir; we won't crack up," a flustered little man cried as he ran up to Churchill, taking comfort from the grave rejoinder:

"No, sir; we won't crack up."

The burly figure of the prime minister trudged on at the head of the entourage which wound through the still smouldering streets in the worst damaged section of the "City," London's financial center.

Wades in Water.

Reaching a street covered with several inches of water, Churchill without a moment's hesitation waded across. Other members of the party followed gingerly.

From time to time they stopped to watch grimly, firemen still dousing the embers. They paused under an extended ladder on which a fireman was poised high in the air and directing a hose on a roof. Mrs. Churchill waved to a fireman, who disengaged a hand and waved back.

At the end of the tour Churchill looked fresh, though his shoes were muddy and wet and his old black coat smudged.

The tour symbolized for Londoners the "get on with it" spirit which had the metropolis back at work a few hours after the German bombers departed, leaving the sprawling capital splotched with angry flames.

As if by a miracle, St. Paul's cathedral scarcely was touched. The people crowded it to offer prayers of thanksgiving for the preservation of the "parish church of the empire" as it is known.

Heroic Battle.

The salvation of the cathedral, which for a time was ringed with flames, was one of the most heroic feats of the professional and volunteer fire fighters. They mounted every vantage point in the area and poured water on the flames, beating them back foot by foot until St. Paul's was safe.

I watched the raid last night from a balcony commanding a broad view.

On the balcony was a photographer taking pictures. Next to him was Ernie Pyle, American newspaper feature writer. At my right were my wife and her father, Dr. Milburn Sawyer.

Hear Roar of Flames.

We could hear the roar of flames several blocks away in the direction of the "City."

Beyond the flames towered the great dome of St. Paul's. As the smoke and flames eddied about it, one got the illusion that it rose higher above them.

A deep crunch told of the fall of a big explosive bomb. Then four more, fast in a row. Anti-aircraft guns barked and shells burst in the sky, red like big fireflies in the clouds.

We went to a hotel for dinner. In the basement restaurant the orchestra was playing excerpts from Tannhauser, then the Blue Danube Waltz.

When we went out again we found there was no more blackout. The eight fires had become countless fires, and central London was lighted brightly.

We headed for the "City." The streets were a tangle of fire hoses and fire pumps.

Sparks and bits of masonry showered on us. The wind blew spray from the fire hoses in our faces. All around St. Paul's the firemen were furiously at work. Some swayed from extension ladders five stories above the streets, throwing streams of water into flaming buildings.

We tried to push deeper into the city, but a tottering wall sent us back. Now flames all but ringed us in. Smoke choked us. Sparks burned my hand. A fireman ran up.

"Better go back," he shouted. "We are surrounded here, and if the wind changes we'll have to run, too."

We hurried back in the direction of the sound of crashing walls. As we drove home we could see the sky glowing.

The fire did not cover so wide an area as did those of September 7. The thought came to me that this one probably caused even less damage of a military nature.

So far as I could tell, no military objectives were destroyed.

Doctors Work as Bombs Fall; Nurses Help Put Out Flames

By DREW MIDDLETON.

LONDON, Dec. 30.—(AP)—They started bringing the casualties from London's fierce air raid last night into the hospital's receiving room long before midnight.

The air was heavy with the smell of blood and drugs. Each time the door opened you'd hear the "Wham, wham" of the guns outside and the clanging of fire bells.

Women ambulance drivers helped the nurses carry in the stretcher cases. The wounded who could walk lurched in on the arms of friends or policemen.

Work As Bombs Fall.

The voices of doctors detailing injuries to nurses sifted through.

"Multiple fracture of . . ." Wham! Wham! . . . "Ready, nurse? We'll have to work on him right away."

I went out to a little room next to the operating theater. The guns were going hard outside and a block away flames were licking through the blackout curtains.

There were five operating tables, and each was busy.

One surgeon straightened up as they took his patient away. He looked expectantly toward the examination room. But the doors didn't open. Then he lurched into the room from which I was watching.

"A close one," he said. "Been watching? Like a film, what?"

He peeled off his blood-stained gloves and lit a cigaret.

Bomb on Hospital Roof.

We went out on the fire escape for a breath of air. The glare of fires lit the whole city. As we watched, six separate flashes of white spurted up.

"High explosives—no rest for the weary," said the surgeon, and went back inside.

Suddenly a door opened and a little old man, his mustache quivering, bawled:

"An incendiary on the roof."

No man could be spared. So three of the nurses grabbed buckets of sand, crammed tin hats over their headdresses, and ran off to throw sand on the fire bombs.

"There's another old man watching on the roof, but often there are so many incendiaries he can't deal with them," said one of the nurses. "Poor man, it does make him so mad when we help him."

Hungary Calls More Men To Help Germany

Troops Deploying Along Russian Border Near Mouth of Danube.

BUDAPEST, Hungary, Dec. 30. (AP)—With Germany pouring soldiers into Rumania at top speed, Hungary called more men to her army today in what some circles viewed as another phase of the vast Nazi preparations for war or any other outbreak in the Balkans.

Simultaneously, reports from Sofia, Bulgaria, said troops were deploying along the Russian border in the northern Dobruja section of Rumania near the disputed Danube river mouth, as well as opposite the Bulgarian shores of the ice-filled Danube river near Giurgiu.

The Sofia reports also said the mouth of the Danube, control of which Russia has demanded, has been mined by the Germans.

Thousands of Hungarian men of military age were handed mobilization cards last night and today. General Hungarian mobilization was expected by January 15. The call-up was considered in Budapest political circles as a step in co-operation with the German military machine to protect the German Balkan flank in the event Russia showed an inclination to intervene in the turbulent southeastern European situation.

Reports of sabotage in Rumanian oil fields reached Sofia. Numerous fires were said to have been attributed to disgruntled Hungarian army officers.

King Boris III, of Bulgaria, who is reported to have told Adolf Hitler he would step from his throne rather than grant German troops a free way across his country, is expected to make an important radio speech Wednesday.

Defense Needs Presage Fewer Luxury Goods

Minimum of Style Changes Seen for Auto, Other Products.

WASHINGTON, Dec. 30.—(AP)—John Q. Public may have to get along next year with a mininum of mechanical and style changes in his new automobile, washing machine and lawn mower.

That was the immediate meaning placed by defense authorities today on President Roosevelt's statement last night that the production of consumer and luxury goods would have to yield, if and when necessary, to the "primary and compelling purpose" of defense.

The greatest "bottleneck" in the rearmament drive, officials asserted, was in the field of machine tools. This industry is loaded down with orders for the machines needed to make airplane engines, guns, shells and other defense equipment. Existing machine tools are also being adapted to defense production in many instances.

Consequently, the authorities said, the first items of consumer goods that must yield to the manufacture of munitions are those requiring machine tools. New models of automobiles, washing machines, lawn mowers and other mechanical gadgets for the family normally require a large part of the machine tool industry's output.

Roosevelt Accepts Grady's Resignation

WASHINGTON, Dec. 30.—(AP)—President Roosevelt accepted today the resignation of Henry F. Grady, assistant secretary of state.

Grady was elected president of the government-controlled American President Steamship line later in the day, it was announced in San Francisco. Former Senator William Gibbs McAdoo is chairman of the board of the company.

In his letter to the President, sent on Saturday, Grady said that personal considerations necessitated his returning to private life, but added that "of course I am at your command at any time and for any service I can render you and the country."

Duce's Trapped Troops Make 'Final' Stand

Bardia Defenders Try Desperately To Block Decisive Assault.

CAIRO, Dec. 30.—(UP)—The encircled Italian defenders of Bardia, under merciless siege for 13 days within the ruins of the Libyan base, have increased their artillery fire in an effort to disrupt British preparations for a final assault on the town, it was stated officially today.

The Italian artillery fire failed, however, to cause any appreciable damage or "interrupt" preparations for the final assault "which are proceeding smoothly," today's communique said.

Meanwhile squadrons of British planes swept on westward across the Libyan desert from beleaguered Bardia and rained high explosives on airdromes and Italian military concentrations at various points, it was stated. Tmimi, Derna and Gazala felt the heaviest blows of the British bombs, it was said.

U. S. Rebuffed '39 Nazi Peace Offer, Charge

'No Foreign War' Leader Asserts Washington Was Indifferent.

WASHINGTON, Dec. 30.—(AP)—Verne Marshall, chairman of the No Foreign War Committee, said today that the administration had rebuffed a Nazi offer to negotiate an "honorable and just" peace with the Allies through President Roosevelt in 1939, but the State Department promptly announced that it had received no "feasible" peace proposal.

Marshall told a press conference that W. R. Davis, New York oil operator who, he said, had sold expropriated Mexican oil to the Axis powers before the war, brought the peace offer to this country in a document initialed by Hermann Goering and other high Nazis a month after the war started.

Many obstacles were placed in the way of Davis' mission, Marshall asserted, and it proved fruitless on account of official indifference here.

The State Department immediately issued a statement saying: "Nothing has come to the State Department on the subject mentioned which has proved feasible."

Raid Believed Intended as Invasion Blow

Fires, Bombs Were To Precede Attempt, Britons Assert.

LONDON, Tuesday, Dec. 31.—(UP)—Noel Monks, air correspondent for the Daily Mail, today represented "well-informed persons" as believing that the Sunday night raid on London was intended to be the prelude to an attempted German invasion of Britain.

"The Nazis planned to set big fires burning all over London before midnight," Monks reported. "Relays of bombers laden with high explosives then would have carried out the most destructive raid of the war.

"A new year invasion was to have followed."

Monks pointed out that the Royal Air Force had given more attention to the invasion ports across the channel in the past week than in the preceding two months.

Listing some of the "real facts" he said he had learned, Monks said that soon after 10 o'clock Sunday the German air command sent out orders for all bombers then engaged to return to their bases as the weather had taken a turn for the worse and fog was blotting out the airdromes.

"It was the weather, not our night fighters, that saved London from an even worse attack," Monks said.

He said that up to 1,000 bombers were to have been used during the night, and estimated that more than 10,000 incendiaries were dropped on London in the three-hour attack.

Help for Allies Group Favors F. D. R. Speech

Opposes Peace Effort Before Aggressors Are Defeated.

NEW YORK, Dec. 30.—(AP)—The policy board of the Committee to Defend America by Aiding the Allies, indorsing President Roosevelt's defense address, said today the committee stood against "any dictated or so-called negotiated peace effort before the aggressors are defeated."

"We stand unanimously against isolation, appeasement and defeatism," a statement by the policy board said. "We reaffirm that the vital security of our country is directly involved in the victory of Britain and her allies. . . .

"Representing the hundreds of thousands of the membership of our committee throughout the nation, we pledge continued and redoubled patriotic efforts in behalf of our national defense and aid for Britain and her allies.

Morgenthau Sees Important Action

WASHINGTON, Dec. 30.—(AP)—Secretary Morgenthau said today an important move, apparently of a monetary or banking nature, would be taken soon by the Federal Reserve Board.

The treasury secretary declined to give reporters any hint of the exact nature of the action to be taken by the board.

In spite of persistent refusal of Chairman Marriner Eccles and other Federal Reserve officials to give any hint of the contemplated action, they left unchallenged a suggestion that the plan might be an attempt to reduce the amount of idle bank money in the country by increasing reserve requirements.

The Federal Reserve board has power to squeeze nearly $1,000,000,000 out of the banks' current $7,000,000,000 idle money.

The Little Man Who's Always There!

THE SNAIL, of course, signifies the *lowest* form of locomotion.... If there's the slightest trace of "snail-influence" in your freight service, call Santa Fe!... Going clear to the other end of the scale, Santa Fe service signifies the very *highest* standards of modern railway freight traffic. ... Consult your Santa Fe representative now!

R. M. Pierpont, G. A.
815 Rhodes-Haverty Bldg.
Atlanta, Ga.
Or write:
J. J. Grogan
Freight Traffic Manager
Railway Exchange Bldg., Chicago, Ill.

Santa Fe

A Davison Resort First

THE CONSTITUTION

THE SOUTH'S STANDARD NEWSPAPER · CONSTITUTION · ESTABLISHED 1868

CLARK HOWELL, Editor and Publisher
RALPH McGILL, Executive Editor
H. H. TROTTI, V.-Pres. and Bus. Manager
RALPH T. JONES, Associate Editor

Entered at the Post Office at Atlanta as second-class mail matter.

Telephone WAlnut 6565.

SUBSCRIPTION RATES.
By Carrier.

	1 Wk.	1 Mo.	3 Mo.	6 Mo.	1 Yr.
Daily and Sunday	25c	$1.10	$3.25	$6.50	$12.00
Daily only	20c	90c	2.50	5.00	9.50

Single Copies—Daily 5c, Sunday 10c.
BY MAIL ONLY.

	1 Wk.	1 Mo.	3 Mo.	6 Mo.	1 Yr.
Sunday only	10c	45c	$1.25	$2.50	$5.00

Mail Rates on Application.

KELLY-SMITH COMPANY, national representatives, New York, Chicago, Detroit, Boston, Philadelphia, Atlanta.

THE CONSTITUTION is on sale in New York City by 2 p. m. the day after issue. It can be had: Hotaling's News Stand, Broadway and Forty-third Street (Times Building corner). Request a copy of The Constitution to be delivered to your room each day when you register at a New York hotel.

The Constitution is not responsible for advance payments to out-of-town local carriers, dealers or agents. Receipts given for subscription payments not in accordance with published rates are not authorized; also not responsible for subscription payments until received at office of publication.

Member of the Associated Press.
The Associated Press is exclusively entitled to use for publication all news dispatches credited to it or not otherwise credited to this paper and also the local news published herein.

ATLANTA, GA., DECEMBER 31, 1940.

What Is It Worth To You?

President Roosevelt, in his "fireside chat" of Sunday night with the people of America, explained, in plain language, the fearful emergency in which this country, and the world, finds itself as the year 1940 draws fast to a close. He used no "weasel words," but frankly told us all that the United States today faces a crisis more pressing than it has ever known.

He spoke reassuringly of the prospects for British victory in the war, but made it clear such victory depends upon the extent of material aid, in planes and guns and shells and ships and all the impedimenta of war, this country can send across the Atlantic. He called upon Americans for sacrifice for a cause which holds in its outcome the future of this country, and clearly exposed the program of forced subjugation of America which is an admitted part of the Axis policy.

He minced no words in speaking of Germany and, out of the mouth of Hitler himself, showed that country as the eternal enemy of everything democracy holds dear. After that speech, American appeasers, or isolationists, in or out of congress, will find it difficult to convince the public they are not activated by motives inimical to the safety of this country.

The President told America it must subordinate every other purpose, for the years ahead, to the one object of building the implements of war. We must not only create for ourselves an impregnable defense but we must so uphold the hand of Britain she will not go down in crushing defeat before the Axis might.

To do this, he stated, will mean sacrifice for all of us. Industry will have to abandon the making of many luxuries most of us have come to regard as necessities of life, in order to devote itself entirely to war production. There will be taxation far heavier than any American, in the past, has ever dreamed. Labor and management must work together, without dispute, so there may be no interruption of the defense rearmament and workers in every capacity are called upon to give of their utmost strength to the single, paramount cause.

Which, when applied to the individual, simply boils down to the proposition, "What is America, and the American way of life, worth to you?"

Is it worth doubled, trebled or quadrupled tax payments? Is it worth an older, less refulgent automobile in your garage? Is it worth simpler and less costly food? Is it worth an hour, or two hours, more work a day?

Is American freedom worth the taking up of another hole in your belt? Is it worth your toil and your tears, your sweat and your blood, instead of merely your words?

Every American worthy the name, after hearing or reading that speech, should immediately write to his representatives in the congress and demand, in the name of the nation, that there be an end to delay, that quibbling over technicalities cease and that the nation be immediately enlisted, without reservation, in the cause of righteous freedom.

This nation can, by acting promptly, continue to enjoy a peace with honor. Not a peace of policy, for that is the course of cowards, but a peace that boldly sees what must be done. If we do not so act today the choice of peace in the future, for ourselves and our children and their children, will not be ours to make. It will be decided for us by those who will then be our masters, the Nazi gangsters of Berlin.

The fathers who founded this nation were able to do so only because they valued human liberty beyond their lives. All they gave, all the inheritance they left for us, today hangs precariously in the balance. Unless we, too, value liberty above comfort, ease and life itself, we shall, within the next few years, lose the inheritance they left in our hands.

The choice is clear. It is the choice between the American way of life, or slavery to Nazi overlords of earth.

What is a free America worth to you?

The restoration of flattened Coventry is to be no mean task. Then there's that "moral rehabilitation of Pierre Laval," now demanded by Berlin.

Opportunity for South

Warning that the nation faces a reduced meat supply and higher prices in 1941, and the urging of Secretary of Agriculture Claude R. Wickard that cattle and hog raisers increase production, is of vital interest to every Georgia farmer. All of the state and local organizations in contact with farmers should make certain the condition is called to the attention of each one.

The south's golden opportunity is coming under the defense program, and in no field are there greater possibilities than in the livestock field. In diversification rests the hope of the south's agriculture, just as does a balance between agriculture and industry represent the hope of the region in general.

With the greater part of the army expansion program being centered in the south, and with a transportation system needed for other purposes, much of the army purchases for troops stationed in the south will be made in this section—if it can supply the needs. But the south cannot expect the army to purchase its supply needs piecemeal, and lack of co-ordinated effort to meet the demand will result in the loss of millions of dollars for southern farmers.

The necessary factors for the production of cattle and hogs in Georgia are known. In many instances they have been utilized to great advantage. But there is now need of greater dissemination of knowledge to the end that tenant farmers and marginal owner-farmers will be able to better their year-around income through crops—including livestock—wanted for the feeding of troops as well as of civilians able to spend more and more money for food in the cities of the south.

Now is the time for Georgians in all walks of life to direct every effort toward seeing that this state and each person in this state exerts every effort in the common cause of attaining a deserved balance in agriculture and in industry.

Forcing Hitler's Hand

Maybe the people of the world have been misled, but it seems that the greatest Fascist of them all, Herr Adolf Hitler, once wholeheartedly indorsed the lie direct as an instrument of national policy. By that he told his satellite dictators how to conduct business, and there has been no external evidence of disagreement on the part of Benito the Bust. But perhaps we all were wrong, because Marshal Graziani's report of the 1940 version of the exodus from Egypt is now described as a "typical document with which the traditional Fascist love of truth tells what occurred in Africa."

Much could be said about that "traditional Fascist love of truth." It is one of the hidden virtues of Fascism, probably. Which makes it practically impossible to discuss. One cannot speak of things which have no background in fact.

The truth of the matter is that the Italians got the tar whaled out of them in one of the most successful military actions of all time, and now must somehow explain to the homefolks how come it happened. Marshal Graziani, a soldier and a gentleman, lost the initiative because the Italian navy and the home command could not keep his supply lines open for materials and reinforcements necessary to push on toward Suez. Between the lines of his report can be read the truth.

Probably the greatest value of the British and Greek victories is that they will force Mussolini's Axis partner into other military action to bolster waning prestige both abroad and at home. This particularly will be true of the conquered territories, and the restiveness in France affords a clue to the attitude of other nations in bondage, from which military occupation and censorship contrive to hide details. Hitler's hand, whether he likes it or not, is being forced. That is why quick American help to the British is vitally necessary.

Let us get on with the new year. As far as we are concerned, we'll waive the reading of 1940.

A new bouncer in a Pennsylvania tavern threw the proprietor into the street. It sounds like Hitler, in his protector role.

Editorial Symposium

LORD HALIFAX AND ANTHONY EDEN

"The replacement of Lord Halifax as British foreign secretary by Anthony Eden has aroused hope in London of an improvement in Anglo-Russian relations," says the WASHINGTON POST, which feels, however, that "there is little that Great Britain can offer the Kremlin which would make it worth while for Russia to desert its alarmed neutrality." Meanwhile, the majority of American newspapers view with approval the naming of Eden as British foreign minister, the post from which he resigned in 1938 "in protest against the policy of appeasement as it related particularly to Italy and Signor Mussolini," as the HARTFORD COURANT points out. The COURANT believes Eden's appointment "is a sign that the war in the Mediterranean is to be waged with particular vigor, for Mr. Eden has an old score to settle with the Duce."

Then, too, the ROCHESTER TIMES-UNION expects "Eden will follow a bolder policy than Halifax and, in particular, will be more ready to take advantage of any opportunity to line up Soviet Russia in opposition to the Axis." And of Eden, the LOS ANGELES TIMES declares, "Unless it is Churchill himself, there is no man more disliked in Britain and Rome. . . . He is expected to promote better relations between Britain and Russia. It may be an illusory expectation, since there is nothing to show that Stalin is interested in anything except Stalin."

THE CAPITAL PARADE

By JOSEPH ALSOP AND ROBERT KINTNER.

NO TEAPOT TEMPEST WASHINGTON, Dec. 30.—The row over steel production just now coming to a head within the steel industry and the Defense Commission is the most striking example to date of the conflicts of interest and viewpoint inevitably created by the defense program. Those who suppose that the delay in building an adequate defense can be simply explained by the greed or stupidity or laxity of this or that man or group, ought to study it with care.

The situation from which the row has arisen is reasonably simple. The American steel industry is currently equipped to produce in the neighborhood of 83,000,000 tons of steel annually, or far above what the country has consumed in recent years. The defense program, very naturally, has vastly increased the demand for steel. During the 12 months of June, 1941, to June, 1942, the crucial period of the defense program, 4,500,000 tons will be required for direct Army and Navy orders. Some 15,000,000 tons will be exported, chiefly to Britain. And civilian requirements and indirect defense needs for steel for such things as machine tools are expected to total another 74,000,000 tons. A simple sum of addition and subtraction reveals that the total requirements will exceed the production capacity by about 10,000,000 tons.

Such at least are the estimates accepted by a group of government economists who have interested themselves in the steel picture, and by the ablest moderate businessmen in the Defense Commission. The actual figures are taken from a study of the subject made for the Defense Commission priorities board.

TO EXPAND, OR NOT The economists, of whom the Defense Commission's statistician, Stacy May, is perhaps the most important, and their business allies, led by the able William Batt, of the SKF Corporation, have joined in fighting for expansion of steel capacity. Among the economists, motives have been mixed. One group has certainly had in mind the New Deal spending theory, which gives pre-eminent importance to continuous capital investment of the sort an expansion of steel capacity would mean. They are reported to have been deviling the President on the subject for some time past.

As for the businessmen, and the more conservative among the ecoonomic thinkers, they have willingly allied themselves with the New Dealers because of their conviction that present defense program estimates are far below what will eventually be required. They admit that it is foolish to attempt to superimpose the defense program on normal civilian production, without asking the civilian consumer to make any sacrifices. But they say that if defense plans are broadened as they hope, the need for steel will be so great as to cause an acute steel shortage, and a resulting price inflation, unless the industry expands first.

Most members of the steel industry, on the other hand, reject the figures above, dispute the probability of a steel shortage, and promise their industry will be able to meet every demand made upon it. The industry's representative within the Defense Commission, the $1-a-year-man, Walter Tower, president of the American Iron & Steel Institute, has done everything in his power to convince Defense Commissioner Edward R. Stettinius and other influential persons of the correctness of the industry's contentions.

The surface arguments of the steel industry are that in the calendar year 1941 (not the June-to-June twelvemonth used in the government computation) there will still be a steel surplus of 6,000,000 tons, and that it is foolish to divert into a useless expansion of the steel industry energy, material and man power badly needed on other defense fronts.

BELOW-SURFACE MOTIVES Beneath the surface, however, there are other motives, just as there are among the government economists. For one thing, the more piratical steel men rather look forward to a time of shortage and price inflation. For another, many of them fear to give the government greater power over their business by an expansion that would probably be government financed. And, finally, like so many of the machine tool men, they all remember they were bitten by expansion once before, and do not want to be again.

On both sides there are some dubious and some good motives. On both sides there are convincing arguments. Certain of the steel men's worries can and should be soothed away. Mr. Batt, for example, has proposed a plan for avoiding the unpleasant aftermath of overexpansion by retiring steel plants when the emergency passes. But the question essentially turns on whether the steel men are right in charging the expansionists with attempting to avoid the civilian sacrifices the defense program obviously must entail, or whether the expansionists are correct in predicting a steel shortage and price inflation. The decision is in the last degree difficult, and its difficulty suggests why similar decisions have sometimes taken so long to reach.

SILHOUETTES

By RALPH T. JONES.

What 1940 Brought.

Enough commentators, speakers and what all have lamented over what a sad year 1940 has been. They have talked of the horrors of war, of the dead and disabled. Of the ruin wrought on priceless works of man and of the imponderable cost of war. They have written of the brutalities and viciousness of Nazidom and of the terrible peril in which freemen everywhere find themselves as the year comes to a close.

All of which is undoubtedly true. The year 1940 was undoubtedly one of the most horrible years in human history. I won't argue over that.

But, this morning, I want to take a little different line and talk, for awhile, on the wonderfully fine things 1940—and, yes, the war—brought to us.

Not all war is loss, after all, you know. There are gains to humanity to be harvested, gains of the spirit, gains that become a heritage for all mankind, for all time to come.

For Instance, Finland.

Have you already forgotten the heroic defense put up by the troops of Finland? Won't the story of those men of the north who for so long, against terrific odds, held one of the world's mightiest nations at bay, be told to the benefit of generations still to come, around many a hearth or campfire?

Then there was Dunkirk. That, to my mind, is the greatest of all stories of the war. The mental picture of those everyday Englishmen setting forth across the channel in anything that would float, to bring home the boys who were trapped by the enemy, is the most inspiring thing I know. It reaffirms faith in human courage and reassures that the hearts of oak did not end on a page of distant history.

The memory of Dunkirk will always be something to thrill and warm the hearts of all true men, everywhere, regardless of what 1941 may bring.

Think of the average people in England today, of the so-called "common" men and women who are displaying courage we had imagined, falsely, was uncommon. They have restored faith in the nobility of mankind, which offsets all the woes 1940 may have brought.

Think of the Greeks, who have demonstrated to the world that even a little nation is not helpless if it is animated by patriotism and bravery.

Think, then, of the unsung heroes, the individuals who carry on their essential services to a nation at war.

Think of the men and women, the air-raid wardens, who patrol their lonely beats during the dark hours and, when the bombers come, make of themselves a rallying point for courage and stoicism.

Think of the crews who man the ships that plough through the submarine-infested waters of the Atlantic, each man knowing that on his watchfulness and alertness depends the safe arrival in home port of the precious cargoes that carry with them the life of Britain herself.

Think of the lads manning the Spitfires and Hurricanes, the youngsters who have, so far borne the brunt of British defense. Think of each one in his lonely cockpit tossing life on the flicker of a wrist as he dives against enemy formations that far outnumber his own.

And think of the bomber crews, adventuring far over enemy territory, night after night, daring the antiaircraft fire and dropping their bombs at the target as nonchalantly as routine in prosaic peaceful tasks.

Think of these, and then if you can say 1940 has brought nothing to boast about, nothing worth remembering, take another thought.

Remember, Too, Our Own.

The thought has just occurred that, while paying a little tribute to modern bravery, it wouldn't be amiss to mention the Americans, the representatives overseas of our great news-gathering agencies.

Notice where the London office of the Associated Press lost four of its five stories by incendiary bombs. I suppose the bombers were just coming up the Thames and letting fly—for the building is only a block or so from the river. A rather ratty old place at that.

But you notice the job went on, without interruption, despite the bombs. Many of the lads who are doing that job, over there, we know. Some of them were formerly in Atlanta.

We ought to doff a kelly to them, too, it seems to me.

Twenty-Five Years Ago Today.

From the news columns of Friday, December 31, 1915:

"London, December 30. — It was announced this evening that Premier Asquith would introduce in the house of commons on Wednesday next a bill dealing with compulsory military service."

And Fifty Years Ago.

From the news columns of Wednesday, December 31, 1890:

"The Meriwether Vindicator has entered upon its 19th volume, with the flattering prospects of future success."

Troops Wreck College.

Soldiers from a military camp near Potchefstroom, South Africa, wrought havoc at University College, after two privates had been beaten by the students. Damage is estimated at thousands of dollars. The students defended themselves from an upper floor, where the soldiers were unable to reach them because the stairway had been electrified. The soldiers ransacked rooms, broke windows, smashed a piano and furniture, and ripped the electric light equipment.

FAIR ENOUGH

By WESTBROOK PEGLER.

In the Early 20's. NEW YORK, Dec. 30. — Back there in the early '20's when Scott Fitzgerald's cult of adolescent crying-drunks were bawling that they had lost their souls, liberalism, as we understood it in this country, was first of all opposed to discipline or regimentation. Just for extra, and to make discipline or regimentation particularly odious to free people, it was called goose-stepping, a happy invention of our liberal epitheticians, which brought to mind in a word the detestable arrogance and brutality of the German Kaiser and his government. The Kaiser had just been slapped down and millions of men on the victorious side were breaking ranks and enjoying their release from the restraints and compulsions of military life. Behind them, millions of civilians, women as well as men, also were breaking ranks, so to speak, with the relaxation of the war-time restraints. The lights came on in the streets at night, it was no longer an offense not to draw the blinds after dark, you could criticize the government and books of the now-it-can-be-told series began to tumble off the presses in many languages.

In the United States, prohibition appeared as a little red blotch, later to develop into a horrible corruption, which has left permanent damage in contempt for law and suspicion of public officers long after repeal cured the disease itself, and great was the resentment against prohibition on the ground that a few politico-religious organizations and rich industrialists were trying to force most of the people to abide by the rule and conform to the tastes and an extreme moral "verboten" of a few.

Kernel of Liberalism. Of course, there was much more to liberalism, but the kernel of it was individual rights and rebellion against compulsion beyond the minimum restraints necessary for the regulation of traffic.

But, of course, this liberalism did not extend to industry, commerce and finance. These were not personal or individual matters but issues, and the rights of the individual could be protected only by the adoption and indorsement of restraints.

Little did we think then that liberalism would curl up its tail and sting itself full of poison in its angry threshing before two decades had passed, but now ain't it the truth?

For today the surviving members of the group who fought most angrily against goose-stepping in the early '20's are almost all to be found in that element who hold that collective action is the only hope of the worker, and that any worker who prefers to remain a loner, or individual, is a pathetic coward, afraid of his boss, a dirty traitor to his fellow men, in receipt of secret pay from his boss, a mulish and selfish parasite, enjoying the benefits of other men's struggle and peril, or a Fascist. Whatever he is, he has no right as an individual to conduct himself as an individual, and by trying to do so he exiles himself from human society, sets himself against his fellow men and deserves any harm that befalls him in a contest of his own choosing.

All His Own Fault. If he is thrown out of his job, in which it has been contended by the liberals that he has a property right, that is his own fault. If his family suffers mental and physical harassment and goes hungry and cold, that again is his fault, and the failure to protect and provide is his to answer for. If by the verdict of a union of which he is not a member after a trial in his absence, he is forever barred from all employment where unions govern the work, that again is his own lookout. He could avoid all these penalties, theoretically, if he would but join the union or walk the goose-step.

The day came when liberals who had fiercely hated the goose-step, goose-stepped in a sort of prisoners'-march before premises struck by minority vote to revile individual men, stone them and beat them, for their refusal to submit to regimentation and discipline. And men who had insisted that they placed truth above all things so far abandoned their liberalism that they plainly admitted that they preferred, to suppress, ignore or deny truths about corruption and a thousand forms of oppression in labor unions rather than hurt their new cause of regimentation or goose-stepping.

The ball-bat and tire-iron, the meat-hook and the brick are effective weapons for organization, but they do not appeal to reason.

Russ Subway.

Building of the third section of the Moscow subway is proceeding rapidly and the main work on tunnels will be completed in the first quarter of 1941. The third section will add more than nine miles, bringing the total length of the Moscow Metro to about 27 miles. One branch of the new section, the Zamoskvoretsky, will be opened next summer, and the Pokrovka branch will be ready by November, 1941. The workers are constructing the third tunnel under the Moscow river. It will be 60 feet below the surface. About 10,000 persons are working in subway shafts compared with 36,000 employed on the first subway section and 16,000 on the second.

Dog Routs Wolves.

Moscow is praising "Orlan," a wolfhound who was brought from Turkmenia as a hero after saving a ewe and a newlyborn lamb from a pack of wolves. He had been missing for two days when found in a hollow guarding the mother and lamb, his muzzle bearing the marks of a strenuous struggle.

ONE WORD MORE

By RALPH McGILL.

WAR COMES CLOSER Mr. Roosevelt's statement of Sunday evening was clear enough. It did not equivocate.

Mr. Alfred Landon, the Republican leader, called it a good statement. Isolationists fear it brought us closer to war.

All who heard it must have felt the serious import of it—that this country already is engaged in the war and will become more and more engaged.

There will be a modification of the Johnson Act so that England may have credits and cash. The Johnson Act was passed to bar from future loans those nations which had not paid their war debts from War Number One. England was one of those defaulter nations.

There will be a modification of the neutrality act. It now prevents American ships from going into specified war zones.

President Roosevelt was building up public sentiment, looking toward the new year session of congress. He will touch on the subject again and his message to the new congress will be filled with it.

Word from Washington is that these two measures, modification of the Johnson Act and the neutrality measure, will meet with a fight from isolationists, but that they will be unable to offer any real opposition. The President will be sustained.

Thus we see how public sentiment, as reflected in congress, changes wtih the passing of time. It was little more than a year ago that congress saw a real fight on the question of permitting sales to England. The neutrality act at that time barred sales to any nation at war. President Roosevelt made a special personal appearance to speak in behalf of modification. Now, with but a year passed, sentiment has changed so that the Johnson Act and the neutrality act, as amended in 1939, will be changed to permit American ships to sail into the danger zones.

OUR OWN CONVOYS Out of that will come convoys of American battleships or destroyers.

It is perfectly obvious this will lead us deeper into the war we already are in. One step follows another. Those convoys will not go unmolested. They will be attacked.

If they are attacked and sunk, with loss of life, then we must begin hunting and destroying the submarine or the responsible raider craft. This will involve the use of our flying patrol as well as naval patrols.

Then we will be in the war, engaged in actual combat.

One step follows another. We have been in the war since we announced we were on England's side and would supply her with all possible goods.

It now develops that England's Atlantic lifelines are in a bad way. She needs food and supplies and her ships no longer are adequate, or will not be by the time summer comes.

Our next step will be to lease her ships. Then to use our own. Then to convoy them.

This is war in the modern technique. No longer are there the old-fashioned ultimatums. No longer do dignitaries sit down to sign a declaration of war. Japan is not officially at war, yet more than a million of her soldiers have been killed and wounded in China. And some 5,000,000 Chinese civilians and soldiers have been killed or wounded in battles with Japanese.

The present World War began when Hitler rearmed, occupied the Ruhr and the demilitarized regions of the Rhine. He could have been halted then, but already the appeasers were at work saying to let him alone. He won his first battle there and it was a major one. There followed all the rest of them, with Poland being the explosion which drove England's fearful appeasers into war.

IN THE WAR We may never be called on to send soldiers to Europe, although, in the end, we likely will have to do just that. Eventually it will be necessary to go get this man Hitler. But we are in the war and we are going deeper into it. We may only hope that somewhere along the line, in Africa, Italy or in the Balkans, Hitler will come a cropper; that the first break may come—as it not yet has come.

The effect of the speech is tremendous. It was an historic document, the like of which the world has not known before. This country is legally neutral, yet the speech was, in effect, a declaration of war and war purposes. And it was a declaration which has the support of public sentiment.

Germany cannot want us in the war. None of the warring nations can want us in the war. This is a war of resources and, even if this nation does not have a great number of tanks, planes and guns, it has unlimited resources, and this the warring partners in the Axis know full well.

The Axis partners will rage and protest, but Hitler, who is the leader of the show, now knows that this nation is coming on into the war and that all its great resources will be thrown against him.

It is most likely, therefore, that the war against England will be stepped up.

It is most probable the invasion will come within the near future. If he can occupy the British Isles he will change the whole aspect of the war.

Knowing that the growing force of this country is to be used against him, he hardly will miss having his try at taking the islands.

It was a tremendous speech and its full effect cannot be estimated now nor within a year. It can be done by the historians who will write the history of this strange and terrible war which we are in while still a legal neutral.

There Are None So Blind As Those Who Will Not See Approaching Ruin

By ROBERT QUILLEN.

How would you feel if German troops occupied all of our eastern states, and little Japs patrolled the streets of cities west of the Rockies, and no one of us dared to express an opinion or travel or change jobs or do anything else without permission?

To that question, millions of indifferent or complacent wishful-thinkers will answer: "Nonsense! It couldn't happen to us."

Well, it would be foolish to prophesy in times like these, but certain causes result in certain effects as certainly as two plus two is four, and disaster such as we have never dreamed will be almost inevitable if we continue our present course.

We feel safe because we are so big, but what chance has a huge elephant when attacked by a little man with a gun? We feel safe behind the barriers of two oceans, but history shows that an ocean is not a barrier but a highway to those who dominate it.

We say that England's fleet will escape and protect us even if England herself is conquered. Haven't we fallen rather low if we depend upon the people of a little island to save us from our enemies? And aren't we asking too much of human nature?

England's situation is desperate now. Mass bombing is destroying the factories that make her weapons. Bombers, submarines and surface raiders are sinking the ships that carry her food and munitions, and this method of destruction is becoming more effective every week.

By their own confession, the English have no hope except in a vastly increased flow of war materials from America and more and more American ships to help carry the burden.

And what of us? We are doing what we did in the first muddling, blundering ten months of the World War.

The building of camps, the training of men, the building of planes and tanks and guns—all far behind schedule. Men in plane factories dismissed for want of orders. The vast production capacity of automobile factories not used at all. The whole thing a ghastly mess, and complacent officials telling us all is well.

We challenged Hitler. We deliberately entered the war. Is anybody so stupid as to think the Nazis will not take their revenge when they have England out of the way?

OFF THE RECORD—By Ed Reed

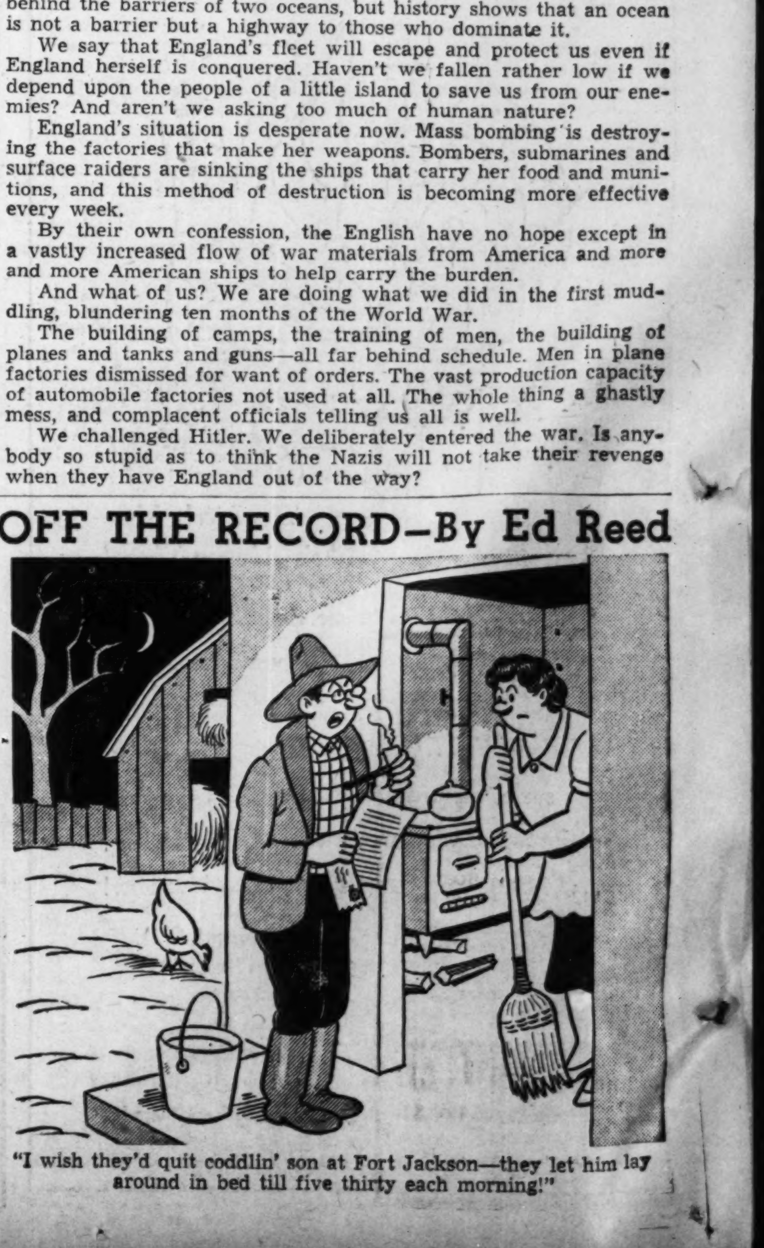

"I wish they'd quit coddlin' son at Fort Jackson—they let him lay around in bed till five thirty each morning!"

Dudley Glass

Goes Into a Trance About the New Year And What May Come

New Year's Eve!

How often have I started a column like that—and then stopped! Because I found I could think of nothing new, nothing worth while, to say about the moribund old year or the child which will be born at one-millionth of a second after midnight—young 1941.

It's been a pretty good old year for most folk, I think.

It didn't look so bright for some 400 of us a year ago. A daily newspaper had been executed without warning other than vague rumors and most of us were jobless. That was a blue Christmas and something of a drab New Year's Eve.

No, we were not broke. We had no kick about the checks which were distributed to those cast out upon a cold world. The settlement was generous. Many of us had more "cash money" than we'd ever seen before in one lump.

But a check doesn't last always—and we wanted our jobs.

More than a year has passed since that Saturday night when we announced: "This is the last issue." It was a good issue, too. Nobody walked out or skimped his work. I'm glad to remember that my last job was a review of "Gone With the Wind" and its world-shattering premiere of the night before. It wasn't a bad review, I think, all things considered.

But all that is water over the mill wheel. All of us, I think, have found jobs—some kind of jobs. But that big family is scattered to the four winds. You have to take a job where you can find it. I'm glad I could stick in Atlanta with my back yard and the dear old mortgage.

What's Ahead?

What do you suppose the Year of Our Lord Nineteen Hundred and Forty-one will bring to the United States?

There's a great deal of talk about a year of prosperity. Another "boom." Pessimists are worried about it—for fear another "boom" year will set the country crazy again and the bubble will burst and gaunt starvation will stalk again.

I'm too dumb to do anything about it myself, but it does seem the master minds of finance and industry could put on the brakes and give us a mild boom. Just a medium-sized boom. Not enough to go to our heads.

But there may be more troubles ahead than a financial jamboree and the resultant headache.

We're not safely on the sidelines looking at that war over England.

We thought we were sitting pretty back in 1916 and getting rich off the troubles of Europe. But did we stay out? Ask the widows of the lads who went over—on one-way tickets.

I hope—as every sane person hopes—we can stay out of this one. I hope the Beast of Berlin will find he has bitten off more than he can chew. I hope his own people will rise against him. I hope he falls off a balcony and breaks his neck. But the odds are against that.

Ring in the New.

It looks like a glad New Year's Eve. Riotous in spots. Quiet observances in others. Well, every man to his choice.

What's left of my mind after Christmas week harks back to New Year's Eve parties I have attended—or helped to give.

Paper hats and tin horns at club dinner dances or big celebrations in night spots.

Even better, the parties at home, with 40 folk invited and twice that many arriving—to be welcomed with enthusiasm.

And one New Year's Eve after that famous ice storm, when the electricity was off and we celebrated with candles and kerosene lamps. I stood in line at a Buckhead store to buy a couple of lamps. A truck load was coming down from Gainesville, if the truck could get through. It did. And then we searched here and there for a gallon of kerosene. And found that. And we illuminated the house with four dozen cheap candles—not for ornament but for light. And how that place did smell by 2:30 a. m.! And who cared a cuss?

Those lamps, I think, are hidden away in the attic. Along with a box or two of candles. I trust we won't have to borrow a flashlight and go searching for them. Candles and lamps are romantic. They cast a soft, yellow light. But give me a 60-watt incandescent. Or a dozen of them.

But not everyone agrees with me on that. Not so long ago I met a charming woman who told me she lived on a farm in a community not yet blessed with electricity.

She has no telephone, because the lines do not run near her retreat. She has no radio, because she doesn't want to be bothered with batteries. She has a refrigerator, principally for summer use, if she feels like driving to town for a chunk of ice. She has no gas, to supply unlimited hot water. She has no plumbing because there is no water system except the old wooden bucket.

Is she bitter about all those sufferings of the pioneer woman? You couldn't notice it. She has books in plenty and a fresh magazine arrives nearly every day and her phonograph rarely lacks new records of symphony or opera. Besides, if she were as utterly miserable as her plight sounds she could move to town. She owns two apartment houses in Atlanta, equipped with all modern conveniences, including tenants who give New Year's Eve parties and shake the plaster off the walls.

Good Morning

By LOUIE D. NEWTON.

For several years I have attempted, on the last day of the year, some word of appraisal of the year immediately past—a sort of retrospect. But one hesitates to make such an appraisal on this last day of 1940. Too many of the events of this tragic year seem yet incomplete. One is rather inclined to adopt the military ideology and merely wait in prayerful hope as taps are sounded by the guardian of the journeying days.

One word seems to describe the world scene—the terribly and terrifying word, fear. Mr. Roosevelt told us on March 4, 1933, that the "only thing we have to fear is fear," and perhaps he might fittingly employ the same phrase when he stands up to speak on the occasion of his third inauguration in January.

War has cast its dark shadow across the world. Mankind waits in desperation, dealing blow for blow in the struggle for existence. Life everywhere is in the throes of revolution—a revolution which, despite its present chaos and suffering, we firmly believe may yet work some blessing, under God, to humanity.

During 1940 one man has stood out in frightful prominence. Adolf Hitler has menaced every sanctity of civilization in his brutal drive for world dominion, trampling beneath his iron heel the liberties of a whole continent and endangering the freedom of all peoples. His failure to conquer England has seemed to add to his fury, whilst to countless hearts around the world has come some measure of confidence in the valiant resistance of Britain.

The brave fighting of the Greeks brings added hope, and the victories of the British in Egypt add to the belief that Italy can be defeated, unless Germany gives maximum help. The stalemate of the Japanese effort to conquer China lends additional hope.

What has and is happening in our own nation and in the western hemisphere shows conclusively that the issue is now clearly drawn between totalitarianism and democracy—that nothing will be withheld by the Americas in this stubborn struggle. Billions of additional indebtedness are calmly accepted as an essential step in preparation. Millions of men in active military training is now an acknowledged necessity.

What shall be the watchword for the children of God as we stand at the threshold of another year, listening to the dramatic sounding of taps for 1940? May we not join in these heartening and strengthening words of the Proverbs: "In all thy ways acknowledge Him, and He shall direct thy paths." And with the cherished hymn: "His purposes will ripen fast, unfolding every hour; the bud may have a bitter taste, but sweet will be the flower." Selah.

Domestic Use Of Cotton Sets New Record

November Exports Four-Fifths Lower Than Those in '39.

WASHINGTON, Dec. 30.—(AP)—The Bureau of Agricultural Economics reported today that domestic cotton consumption in November was the highest on record for that month, but pointed out that exports were four-fifths lower than those a year earlier.

Domestic consumption of raw cotton last month totaled 774,000 bales as against 719,000 bales in November of last year. The seasonally adjusted index of consumption last month touched an all-time high, which was 135 per cent of the 1935-39 average.

Total domestic consumption in the first four months of the season was 2,809,000 bales, against 2,660,000 bales in the corresponding period last season.

The backlog of unfilled mill orders, the bureau said, "is apparently still quite large despite the fact that for six successive weeks manufacturers' sales of unfinished textiles have lagged behind production."

VISIT THE SHELTON HOTEL IN NEW YORK

SENSIBLE HOTEL RATES
SINGLE ROOMS $2.25 to $5
DOUBLE ROOMS $4.50 to $7
MAIN DINING ROOM
Breakfast 25c to 75c
Luncheon from 50c
Dinner from $1.00
FREE use of our famous swimming pool, gymnasium and solarium.
DINNER AND SUPPER DANCING IN THE GRILL
SHELTON HOTEL
LEXINGTON AVE., at 49th ST.
NEW YORK
Under KNOTT Management
A. R. WALTY, Manager

To relieve Misery of COLDS
666 LIQUID TABLETS SALVE NOSE DROPS COUGH DROPS
Try "Rub-My-Tism"—a Wonderful Liniment

Pulse of The Public

The Constitution invites expression of opinion by its readers. This column is open for that purpose. All communications must be signed and all are subject to editing for conservation of space. Brevity makes argument effective and impels attention.

PURGING TO ELIMINATE REREGISTERING NEED

Editor Constitution: Your front page story in reference to a bond issue, and Mr. Allen's suggestion in regard to the registration list is most revealing.

Not to take issue with Mr. Allen, but to force the registered voters to reregister would defeat the purpose of the permanent registration act.

In view of the fact that the purging of these lists is so simple and could be done at so little expense, one wonders why it should be necessary to disturb the present act and force some thirty-five or forty thousand citizens to trek to the registration office.

This is all said advisedly since this writer for 25 years was in charge of the registration of both the city and county, and so far as I can remember, no complaint of any importance ever came up.

So, let's just get it done right in the proper way.

LUCIEN HARRIS.

Atlanta.

SAYS "WAR MONGERS" USE UNFAIR TACTICS

Editor Constitution: It is my opinion that when this war smoke all clears away the masses of ordinary citizens will not ask if a leader is Democrat or Republican, but what did he do to help keep us out of Europe's perpetual wars of hate and greed. I also wish to express the personal opinion that the tactics of the war mongers to ease us into this mess are unfair, unethical, and that it is not open and above board. In the first place the war is being promoted by multi-millionaires who make millions out of any war, and in the second place the people who are heard most over radio inciting war, and those who bla bla in the press, are too often on a pay roll of supercharging propaganda agencies.

In a recent and extended trip to the east I was amazed at the high power which a few men could exert in swaying the government one way or the other. The plan is to get us into war before the masses of the people can have a say, but thanks to a congress they cannot do it. If we had a complete dictatorship we'd already had five million boys 3,000 miles from our shores.

W. L. SHADDIX.

Atlanta.

THIS J. H. HUTCHESON DID NOT SEND LETTER

Editor Constitution: With reference to letter published in your columns on December 28, voicing complaint against the use of street cars in this city, and signed "J. H. Hutcheson," be it hereby known that I do not happen to be the only person in captivity bearing that name.

Therefore, to my friends and relatives who insist upon showering me with both commendation and criticism for the views asserted by the aforesaid party, may I state that I definitely did not compose this epistle and, therefore, am not worthy of the attention being accorded me.

While I very seldom ride the street car, I have on occasions in the past found the service very satisfactory. It may be stated that during the snow and sleet storm of the past winter, as far as this vicinity was concerned, the presence of rail transportation was in many instances most comforting.

As for traffic conditions, far be it from me to lay the blame at the door of the particular industry mentioned. It might be a great deal wiser to plant a sprig of cactus on the graves of a few of our pioneer citizens who evidently laid out our streets with the aid of a ouija board and a few shots of corn liquor.

This, however, not as a corrective measure with regard to our traffic situation, but merely as information for what it may be worth to anyone interested.

J. H. (JIM) HUTCHESON.

Atlanta.

Four Killed as Train Strikes Auto in Florida

POMPANO, Fla., Dec. 30.—(AP) Two women, one of them a bride of six weeks, and two children were killed today in a collision between the automobile in which they were riding and the Florida East Coast railway's crack streamliner, "The Vacationer."

The train was on the way from New York to Miami.

The victims were Mrs. V. E. Skelton, 25, and her two children, Edwin, 4, and Janet, 2, and Mrs. Howard Griffis, a recent bride.

Both women were wives of men employed on a migratory camp construction project and were reported to have moved here about two months ago from Bessemer, Alabama.

Georgians To Help Foreign Students

Robert S. McDuffie, of 102 Maddox drive, N. E., and William Minor Wallace Jr., of Decatur, students at Columbia University, will serve on committees seeking to raise funds for destitute students of China and Europe, officials of the school announced yesterday.

Columbia's goal of $1,000 is part of $100,000 being sought by members of the World Student Service Federation.

DR. E. G. GRIFFIN
Dr. I. G. Lockett
DENTISTS
Hours: 8 to 6, Sunday 9 to 1
113½ Alabama St. WA. 1612.

A HAPPIER NEW YEAR

is in store for many hundreds of boys and girls, little children, men and women . . . families . . . of Greater Atlanta. Your gifts have made it possible. Not just a passing wish for a cheerful holiday season, but opportunity for security throughout the 12 months of 1941. Approximately 53,650 individuals have contributed a total of $496,565 to the Community Fund, which the 34 fund-sharing health and welfare agencies will use during 1941. Those agencies will not have the full $572,726 sought in the 1940 Fund Appeal, but they pledge their united efforts to use the money you have given in guarding the home front against the inroads of disease, dependency, crime and want.

For the hundreds who will be helped by your gifts, who cannot express individual appreciation, we say "THANK YOU!"

The Atlanta Community Fund

Community Fund Honor Roll of Business and Industry

(Final Listing)

Firms included in this fourth roll of honor, each employing 10 or more, whose combined contributions have not been previously reported in the press, are shown with total gifts of firm, executives and employees.

Adair Realty & Loan Co.	$ 204.00
Alco Gravure Co.	20.00
Allen, J. P. Co.	1,486.50
Allyn & Bacon	192.35
American Bakeries	887.00
American Can Co.	251.25
American Discount Co.	318.00
American Express Travel Svce.	20.04
American Hat Mfg. Co.	35.00
American Mut. Liab. Ins. Co.	82.75
American Oil Co.	22.00
American Seating Co.	111.25
Ansley Hotel	611.10
Aristocrat Dairy	53.50
Armour Fertilizer	413.00
Armstrong Cork Products Co.	52.00
Ashcraft-Wilkinson Co.	431.00
Atlanta Bag & Cab Co.	327.50
Atlanta Beer Distr. Co.	33.00
Atlanta Biltmore Hotel	96.40
A., B. & C. Ry.	737.00
Atlanta Braid Co.	20.00
Atlanta Brush Co.	55.00
Atlanta Casket Co.	425.85
Atlanta Coca-Cola Bottling Co.	2,902.00
Atlanta Constitution	4,147.25
Atlanta Cotton Oil Co.	75.00
Atlanta Envelope Co.	65.00
Atlanta Linen Supply Co.	2,231.50
Atlanta Metallic Casket Co.	51.40
Atlanta Milling Co.	440.00
Atlanta Paper Co.	632.85
Atlanta Stove Works	755.00
Atlanta Terminal Co.	141.00
A. & W. P. Railway	745.00
Atlanta Woolen Mills	920.74
Atlantan Hotel	70.50
Atlantic Company	1,055.00
A&P Tea Co.	2,596.85
Atlantic Steel Co.	2,191.60
Aycock-Robinson-Purcell Co.	23.00
Bass Furniture Co.	42.00
Beck & Gregg Hardware Co.	782.09
Beer & Company	110.00
Vol T. Blacknall Co.	30.00
Blalock Mach. & Equip. Co.	79.50
Boomershine Motors, Inc.	35.00
Boone, A. G., Co.	81.00
Briarcliff Laundry	21.10
Campbell Coal Co.	1,319.75
Capital Auto Co.	167.50
Caye, W. C., & Co.	65.00
Central Truck Lines	24.00
Chevrolet Motor Co.	861.68

Churches Homes for Girls	$ 74.00
C. & S. National Bank	3,296.00
Connally Realty Co.	100.00
Courts & Co.	631.50
Crum & Forster	151.50
Daniel, John B., Inc.	320.65
DeJarnette Supply Co.	48.00
Dick, A. B., Co.	94.50
Dickey-Mangham Co.	288.00
Dixie Culvert & Metal Co.	350.00
Dobbs & Co.	1,087.00
Dodge, F. W., Corp.	25.75
Dupre Manufacturing Co.	52.25
East Point Chevrolet Dealer, Inc.	27.30
Empire Printing & Box Co.	200.00
Ernst & Ernst	256.00
Exposition Cotton Mills	793.86
Fain, W. L., Grain Co.	69.50
Fenner & Beane	96.00
M. A. Ferst, Ltd.	964.00
Fidelity & Casualty Co.	22.00
Fidelity Mutual Life Ins. Co.	32.00
Finnigan, J. J., & Co.	74.00
First National Bank	2,907.55
Fisher Body Co.	787.94
Ford Motor Co.	1,043.50
Frost-Cotton Motor Co.	41.00
Fulton Bag & Cotton Mills	4,351.00
General Food Sales Co.	156.00
General Motors Holding Co.	30.00
General Mtrs., Sls., Buick Div.	54.00
General Motors, Pontiac Div.	56.00
General Shoe Corp.	267.05
Georgia Art & Supply Co.	27.50
Georgia Baptist Hospital	44.00
Georgia-Carolina Oil Co.	106.00
Georgia Highway Express Co.	56.76
Georgia Military Academy	69.00
Georgia School of Technology	1,083.50
Goodrich, B. F.	76.00
Gossard, H. W., Co.	53.25
Graham, Frank, Company	64.50
Gramling & Collinsworth	37.00
Great Southern Trucking Co.	25.00
Green & Milam	79.50
Grinnell Co., Inc.	105.00
Gulf Oil Corp.	1,394.50
Hampton Hotel	33.10
Hardware Mutual Cas. Co.	99.50
Harrison, J. M. Co.	240.50
Hartford Fire Insurance Co.	1,040.25
Haverty Furniture Co.	576.00
Head Candies, Inc.	63.50
Hertz Drive Ur Self Co.	38.00
J. H. Hilsman Co.	55.00

Hood Oil Co.	$ 70.00
Hormel, George A., & Co.	58.00
Hurt & Quin, Inc.	174.54
Industrial L. & H. Ins.	170.00
139 Alabama St., S. W.	
Industrial L. & H. Ins.	2,155.00
573 W. Peachtree St., N. E.	
International Agricultural Corp.	240.00
International Harvester Co.	145.00
Jacobs Pharmacy Co.	428.00
King Hardware Co.	341.00
King Plow Co.	315.00
Knott & Carmichael Co.	136.50
Kress, S. H., & Co.	455.00
43 Whitehall St., S. W.	
Kutz, M. & Co.	66.50
Lane Drug Stores	633.35
Life & Casualty Insurance Co.	38.00
Life Insurance Co. of Virginia	42.50
Linen Service Co.	31.00
Loeb, Marcus, Inc.	123.50
L. & N. Railroad	81.00
Lybrand-Ross-Montgomery	50.00
Mahoney & Manry	34.00
Mather Bros., Inc.	48.50
Mechanics' Overall Laundry	20.00
Morris Plan Bank	267.00
McCord Stewart Co.	700.00
N., C. & St. L. Ry.	109.00
National Biscuit Co.	255.77
National Life and Accident	48.90
National Mfg. & Stores	889.75
National Paper Co.	379.00
National Screen Service	55.50
New York Life Insurance	173.50
Norris & Hirshberg	223.00
Nunnally & McCrea	1,254.00
Palmer, Inc.	186.37
Parke Davis & Co.	30.00
Peaslee-Gaubert Paint Co.	57.25
Peat-Marwick-Mitchell	134.00
Dr. Pepper Bottling Co.	161.00
Perfect Belt Co.	315.00
Piedmont Hospital	86.20
Piedmont Hotel	515.00
Pioneer Mfg. Co.	55.10
Pittsburgh Plate Glass Co.	180.00
Postal Telegraph & Cable Co.	96.50
Prior Tire Co., Inc.	73.00
Pullman Co.	71.50
Railway Express Co.	789.27
Red Rock Co.	220.00
Rhodes, A. G., & Son	306.50
Royster, F. S., Guano Co.	55.00
Schneer's	37.00

Scripto Mfg. Co.	$ 238.35
Seibels, Bruce, & Co.	37.00
Selig Company	650.00
Sherwin-Williams Co.	54.25
Sinclair Refining Co.	208.50
Singer, H. L., Co.	136.00
S. E. Compress & Warehouse	716.00
S. E. Demurr. & Storage Co.	57.00
S. E. Optical Co., Inc.	52.50
Southern Bell Telephone Co.	16,116.23
Southern Cotton Oil Co.	24.50
Southern Gold Medal Flour Co.	212.50
Southern Life Insurance Co.	40.00
Sou. Mtr. Carriers Rate Conf.	77.00
Southern Railway	2,647.65
Southern Spring Bed Co.	1,141.51
Southern Waxed Paper Co.	191.75
Southern Wood Preserving Co.	842.50
Southland Coffee Co.	141.00
Square Deal Drug Stores	87.50
Standard Brands, Inc.	105.00
Standard Hat Co.	20.00
Standard Milling Co.	71.50
Star Provision Co.	124.00
Sunbeam Htg. & Air Co.	28.25
Swift & Co.	157.50
Swift & Co. Oil Mills	179.60
565 Wells St., S. W.	
Thompson-Boland-Lee	201.50
Travelers Insurance Co.	110.00
Union Bus Terminal	90.00
Union Central Life Ins. Co.	878.50
United Shoe Mach. Co.	70.00
U. S. Guarantee Co.	53.50
U. S. Tire Service	21.00
Universal Credit Co.	80.00
University Extension Center	102.50
Upchurch Packing Co.	113.50
Va.-Carolina Chemical Co.	63.00
WATL—Atl. Broadcasting Co.	52.00
Warren Company, The	364.75
Weinberger's	66.00
Western Auto Supply Co.	58.00
Western Newspaper Union	50.00
Western Union Tel. Co.	639.83
West View Florist	35.00
Willingham-Tift Lumber Co.	156.43
Wilson & Co.	134.50
Winecoff, Hotel	175.35
Wisteria Gardens	21.25
J. B. Withers Cigar Co.	61.00
Wofford Oil Co.	3,324.50
Wood, A. A. & Sons Co.	21.00
Woodruff, F. H. & Sons	30.00
F. W. Woolworth Co.	1,125.00
850 Hurt Bldg.	

(THIS SPACE DONATED TO THE COMMUNITY FUND BY A FRIEND)

Watch-Night Services Set By Churches

Prayer, Music and Special Messages on Tonight's Program.

Atlanta churches will observe the New Year tonight with a number of watch-night services, with prayer, music, and special messages.

The young people's department of Central Presbyterian church will give a program at 11:15 o'clock tonight, and 35 young people's organizations in near-by churches of the Atlanta Presbytery have been invited. A silver service presented to the church 75 years ago by the Presbyterian church of Connellsville, Pa., will be used in the communion. Miss Mary Bigham, young people's worker, is in charge of the program.

Atlanta Gospel Tabernacle, Euclid near Edgewood avenue, will have several speakers on their program from 8 to 12 o'clock tonight. D. J. Fant, for 52 years a railroad engineer, who is now doing evangelistic work, will speak. Also on the program are Cam Thompson, Gene McGee, Raymond Kinchelor, the Rev. Howard Morris and Dr. Ira E. David, pastor.

Second-Ponce de Leon Baptist church will hold a service at 11 o'clock with a message from the pastor, Dr. Ryland Knight, and special music by the double quartet choir, with Mrs. Charles Chalmers, organist and director.

All Saints Episcopal church will hold a communion service at 10 o'clock Wednesday morning, and the rector, the Rev. Theodore S. Will, will give a special New Year's message.

The Baptist Training Union at the First Baptist church will sponsor a watch service at 11:30 o'clock. Dr. Ralph Conally will speak, and Bob Guy will be soloist. The program is in charge of E. A. Wright, director of the B. T. U.

The Salvation Army will hold services, beginning at 10:30 o'clock, at the headquarters, 54 Ellis street. Colonel Richard F. Streeton, chief secretary of the Army in the south, will be in charge.

ANNIVERSARY CELEBRATED.

DAWSONVILLE, Ga., Dec. 30.—Mr. and Mrs. Lawrence S. Townsend, of Dawson county, celebrated their 61st wedding anniversary Saturday. They have three sons, seven daughters, 80 grandchildren and 75 great-grandchildren. Mr. Townsend is 80 and Mrs. Townsend is 79.

Dr. Duggan's NOTE BOOK
Always Held Book Too Close to Eyes
SOMEONE remarked on it—and he took action. He had us examine his eyes and was surprised to know that his sight was defective. Reading is easy now.
Dr. J. C. DUGGAN
OPTOMETRIST • OPTICIAN
Phone WA. 9985 • 221-MITCHELL ST. S.W. NEAR TERMINAL STATION

The very person you wish to employ may live out of town. Rest assured, if seeking work, he or she is watching the "Help Wanted" Ads daily.
In no other way can you as quickly reach skilled, or select help as through the inexpensive Want Ads of The Constitution, which may be phoned to WAlnut 6565 up to 8:00 o'clock for action tomorrow.

PLEADS POVERTY—His frozen feet wrapped in blankets, Charles Coates tells Judge John C. Mitchell he has no money to hire a lawyer to defend him in his trial in the killing of Highway Patrol Corporal Fred Black, and accepts attorneys appointed by the court. Left to right are John Goforth, Chattanooga Free Press photographer; Judge Mitchell, Solicitor General J. H. Paschall, Charles Gilmore, Constitution reporter; Bill Hines Jr., son of The Constitution city editor and reporter for the Chattanooga Times; Free Press Reporter Austin, Coates and, standing, Captain F. D. Simmons, of the Georgia Highway Patrol.

ACCEPTS COUNSEL—The accused man, Charles Coates (left), who heard a Catoosa county grand jury indict him after less than 30 minutes deliberation, talks here with his appointed counsel, Catoosa County Representative William A. McClure (center) and Maddox Hale (right), Dalton attorney.

Constitution Staff Photos.—Pete Roton.

THE LAW—Trooper P. C. Peacock (right), of the Georgia highway patrol, who captured the exhausted Coates after the bloodhounds had run him down after a five-day chase, confers here with Judge John C. Mitchell (left), of the Cherokee circuit, before whom Coates will be tried January 17.

Charles Coates Is Indicted in Murder Case

Continued from First Page.

Fulton Tower to the Catoosa courthouse earlier this morning.

Mrs. Coates is being held pending the trial, and was permitted to leave her cell only long enough to see her husband.

Can't Testify.

Only she and Trooper Vass R. Farr, Black's partner, were witnesses to the shooting which occurred December 20 and precipitated Coates' five-day flight into the mountain wilderness of north Georgia and Tennessee. But under Georgia law Mrs. Coates will be unable to testify either for or against her husband.

The special grand jury was impanelled at 9:30 this morning and heard only two witnesses questioned by Solicitor General J. H. Paschall. They were Trooper Farr and Trooper P. C. Peacock, who was among those that finally arrested Coates near Decatur, Tenn.

The indictment was short and merely stated that Coates should be tried on a charge of feloniously and with malice aforethought killing Fred Blcak.

By this time a state patrol squad under Captain D. F. Simmons had left Atlanta with the prisoner. The entourage arrived in Ringgold at 1:30 o'clock and was met by a large but surprisingly orderly crowd of citizens.

Coates was riding in the back seat, covered with the khaki blankets of Fulton Tower. He had been held, however, in Grady hospital where the Fulton county physician, Dr. J. C. Blalock, is treating his frozen feet.

It was said at the preliminary hearing today that it may be necessary to amputate Coates' toes and perhaps part of his feet in order to save his life that it may be again placed in jeopardy in open court.

As Coates was lifted gently from the car by state troopers the curious crowd surged forward, but troopers armed with submachine-guns held them back, and at the same time precluded any escape thoughts which might have entered the mind of the habitual criminal who barely two months ago escaped from a life sentence in a Missouri state prison.

Wheel Chair Used.

He was placed in a wheel chair which, ironically, was pushed by Trooper Farr, the same trooper who 11 days ago watched this man shoot down his comrade in cold blood and watched him escape into the woods as he fired after him.

It was interesting to watch the cool, deliberate deference thte state troopers paid this killer of one of their comrades. They treated him as they were accustomed to treating persons injured in auto accidents, carefully and painlessly.

Gently they placed him on two chairs in the court room and Coates lifted his haggard, unshaven face to the bench of Judge Mitchell. He tried at first to duck the flashes of newspaper cameramen-but later gave up.

"You have been indicted for murder," Judge Mitchell told him. "Have you employed counsel?"

"No sir," Coates answered.

"Are you able to employ?"

"No, sir, I am not," Coates' voice was weak and barely perceptible.

Asked About Funds.

"Have you communicated with anyone who might help you?" Mitchell asked him.

"I don't know anybody I can call on," he said.

Then he was asked how much money he had at the time of his arrest and Coates said "about two dollars." This conflicted with reports that he had more than $100 on his person, and Judge Mitchell asked for trooper testimony.

Trooper Peacock said he "heard" it was more than $100 but Captain Simmons reported only $9 was found on the prisoner when he arrived at Fulton tower.

"Have you communicated with your father?" Judge Mitchell asked.

"No sir, I have not," Coates said. It is reported in this section that Coates' father may intervene and come to his rescue, but no such move has been made yet.

Examined by Doctor.

Coates' physical condition was questioned and County Physician Charles Stephenson was called in to examine him. Dr. Stephenson reported the prisoner "apparently has lost about 27 pounds in weight, is undernourished and his feet are frozen and paining him." He added that Coates' mind, however, was perfectly clear but that he would be more comfortable in "two weeks."

When Coates said he would like to have counsel, Judge Mitchell appointed Catoosa County Representative William A. McClure and Maddox J. Hale, a prominent Dalton attorney, to represent him.

After a brief recess, the two attorneys asked for the continuance. It had been said earlier that Coates might be tried Thursday, however, the seriousness of his physical condition and the impending operation made this impossible.

Plea Is Granted.

The plea was granted, and trial was set for 9 o'clock the morning of January 17. Permission was also granted to let Coates see his wife, whom he married December 17 in Renaldo, Miss., as he fled eastward from Missouri to find work and freedom.

The trooper entourage moved from Ringgold to Dalton and Coates' special car was parked on the lot at the county jail. A large crowd was gathering.

Mary Coates, 21 years old, is a pretty brunet. No charges are against her. She was led from the jail to the car and, as the back door was opened, she went into the arms of her husband. They kissed for more than a minute.

"Are you mad at me for what I did, honey?" Coates asked.

"No, no, no," she said quickly and started to cry.

"Don't cry," he said. "I'm not dead yet. Are they treating you all right?"

"Yes," she answered, "and you?"

"I'm all right." He did not tell her about his feet and the operation.

Captain Simmons told him that she wouldn't testify in the trial and he merely nodded. She was led back, sobbing, to her cell. The patrol group started back to Atlanta where Coates will remain until time for trial.

1st
1st choice of millions who make it the world's largest seller at ten cents; also sold in other popular sizes, 36 tablets for 20c, 100 tablets, only 35c.
St. Joseph ASPIRIN

Kill the Itch (Scabies) With Siticide
This liquid preparation kills in 30 minutes those itch mites with which it comes in contact. Buy SITICIDE from your druggist, or send 60c to Siticide Co., Commerce, Ga. (Adv.)

OFFICER RESIGNS.

GAINESVILLE, Ga., Dec. 30.—R. J. Westbrook has resigned his post as chief of police of Gainesville, effective Wednesday, to reenter private business. The city commissioners have not announced his successor.

Budget Change Decided on by Commissioners

Revision Necessary To Spread Decrease Over Every Department.

Faced with a reduction in revenue of approximately $300,000 because by law the county's budget cannot exceed 98 per cent of the previous year's revenue, Fulton County commissioners debated provisions of the 1941 budget for nearly three hours yesterday before deciding to have it rewritten so as to spread the decrease over every department instead of taking it all from the public works and parks departments as per the county auditor's tentative proposal.

However, the total amount of the budget—$4,611,398—will remain the same, as the board voted to adopt the revised budget within this figure which County Auditor James L. Respess said is the maximum amount which the county can appropriate. The 1941 budget cannot exceed 98 per cent of the actual collections for 1940.

The 1940 budget totaled $4,941,664.

The tentative budget will include for relief approximately the same amount as was appropriated last year, when $757,626 went to the county welfare board and $33,553 for operation of the county almshouse.

Two successive grand juries will be asked to approve a tax levy to raise this amount. It was pointed out that by reason of increases in the digest a 2½-mill levy will raise approximately this amount. The present relief levy is 2 3-4 mills.

Commissioner E. L. Almand said he favored a reduction of the relief levy to 2½ mills and Commissioner-elect Charles Brown, slated to become head of the relief committee next year, agreed if it will give the department the same amount of money which it had in 1940.

Commissioner I. Gloer Hailey opposed any reduction in the relief levy "because of the many uncertainties we face next year and the years to come."

The board finally decided that the tentative budget should give the relief department the same it got this year.

In revising the tentative budget the board instructed Respess to make a blanket 10 per cent reduction in the amount which he had proposed for each of the departments and give this amount to the public works fund.

It was explained this will bring the public works budget up to $1,435,000, which it had in 1940.

Respess told the commissioners the budget law must be revised if the county is to operate and he told the board that the 10 per cent which he was ordered to take from the various departments must be replaced at a later date.

He also explained that a tax levy of 12 mills will raise the $4,611,389 in the tentative budget. The present levy is 13½ mills, but it was evident from a discussion among the commissioners that no reduction is contemplated when the levy is set in September.

Respess contended that the county could not levy in excess of the amount to raise the budget, but the legal department held to the opinion that the commissioners could levy in excess of the budget but could not allocate this money until it had been collected.

Other action by the board follows:

1—Approved for a second time an appropriation of $15,000 for construction of hangar facilities for the 128th National Guard observation squadron, but changed the motion to make the allocation dependent on the city giving a similar amount. George Finch, commander of the squadron, said Mayor-elect LeCraw had promised to provide $15,000 for the project.

2—Filed without comment a letter from the grand jury opposing the $15,000 appropriation for the National Guard observation squadron. The letter said: "After a thorough investigation, we do not favor or recommend the expenditure."

MASONS ELECT.

CORDELE, Ga., Dec. 30.—Cordelia Lodge No. 296, F. & A. M., has elected the following officers to serve for one year: G. W. Howard, W. M.; L. N. Teate, S. W.; W. E. Mixon, J. W.; L. O. White, treasurer; J. M. Witherington, secretary; J. E. Teate, S. D.; H. P. Logan, J. D.; J. W. Garvin Jr., S. S.; J. R. Bundrick, J. S., and J. D. Southwell, tyler.

FOR HEAD COLDS
... rush out clogging miseries —rush in vitalizing healing air.
Just 2 drops Penetro Nose Drops will instantly start you on the "open-nose" way out of cold-stuffed misery.
Remember, free and easy breathing takes the kick out of head colds—helps cut down the time these colds hang on. So, for extra, added freedom from colds this winter—head off head colds' misery with genuine Penetro Nose Drops.

Girl, 2, Is Burned By Pot of Hot Peas

Two-year-old Mary Pauline Miles was admitted to Grady hospital in a "poor" condition yesterday after she suffered first and second-degree burns when a pot of hot peas overturned on her, hospital attaches reported.

Physicians said the child was burned severely on the stomach and legs. She is the daughter of Mr. and Mrs. Arvel Miles, of 392 Piedmont avenue.

Cow Holds Out For Choice Tune

Special to THE CONSTITUTION.

ROCHELLE, Ga., Dec. 30.—Soft music must be on the menu for a cow belonging to Bill Gibbs, Wilcox county farmer, if she gives sufficient milk for the family.

Recently milking duties were switched from one member of the family to another. Output fell to nothing. On investigation it was found that the original milker hummed a tune while milking. When the music was resumed the milk began to flow once more.

O. G. Glover Plans To Quit His State Post

Supervisor of Purchases To Resign When Talmadge Takes Over.

O. G. Glover, state supervisor of purchases, will resign when Governor-elect Talmadge takes office January 15.

An appointee of Governor Rivers, Glover became supervisor of purchases when the centralized purchasing office was created in July, 1939.

Before that time he had served as supervisor of state convict forces, assistant state supervisor of purchases and secretary and treasurer of the State Highway Board.

He was appointed for a four-year term as purchasing head, but has not been confirmed by the senate. He plans to re-enter private business.

A former Canton businessman, Glover made the following comment on his forthcoming resignation:

"The Georgia public properly holds a chief executive responsible for the results of his administration. The governor should be free to make his own selections for heads of the various departments. I shall tender my resignation to Mr. Talmadge as soon as he takes office so that he can make his own selection to head the purchasing department.

"I will be glad to co-operate in any way possible with whatever successor is chosen, in helping him familiarize himself with its operation."

George A. Cole, secretary to Mayor Hartsfield, has been mentioned for the post, it was said.

ASCAP Official Denies Reports

I. T. Cohen, district manager for the American Society of Composers, Authors and Publishers, now involved in a controversy with the radio industry over ASCAP's alleged "music monopoly," yesterday branded as untrue reports that music by members of that copyrighting organization would be withdrawn on February 1 from broadcasts by religious, educational and federal agencies.

Quoting Gene Buck, president of ASCAP, Cohen said it had always been the policy of his organization to allow the free broadcast of works copyrighted by its members on non-commercial, non-sponsored programs presented by such agencies.

The quarrel of ASCAP with the broadcasting stations has resulted in the creation of a new licensing agency known as Broadcast Music, Inc., which now claims as members 600 radio stations in the United States, 18 of which are in Georgia.

"Apartment of tomorrow" for people of today. Get more for your money by reading the Want Ads in The Constitution.

START THE NEW YEAR RIGHT
SAVE with INSURED SAFETY
With both safety and income in mind, place your savings where they're INSURED up to $5,000 by an agency of United States Government. Our investment of savings funds in safe home mortgages increases your savings income. Open your account with any amount.
CURRENT 3½% RATE
Wm. M. Scurry, Mgr.
Fulton County Federal Savings & Loan Association
Trust Co. of Ga. Bldg.

An Open Letter
Brewers and Beer Distributors Committee of Georgia
To County Commissioners, Mayors and City Councilmen:
Very soon now, you will be issuing retail beer licenses for 1941. We earnestly ask that you subject every application to the closest scrutiny.
By exercising care in renewing licenses or granting new ones —by withholding licenses from known law-violators or persons of questionable character—you help minimize the control problem, or solve it at its source.
Thus you will be effectively assisting this Committee in its "Clean Up or Close Up" campaign and also be performing a service of immeasurable value to your community. For control of conditions at beer outlets begins with the issuance of the license.
Let's deny 1941 licenses to law-breakers. Grant them only to properly qualified applicants.
Jno S. Wood
BREWERS & BEER DISTRIBUTORS Committee of Georgia
JUDGE JOHN S. WOOD, State Director
529 Hurt Building Atlanta, Georgia

Triplets Squall At Being Asked To Pose for '41

Allen Children, Born in July, 1939, Live at Hospital.

(Picture on Page 1)

By CAROLYN McKENZIE.

"Nineteen forty is just about gone. It was a pretty good old year and we hate to see it go. We don't know what the new year will bring and 1940's been fairly good to us; so we don't wanna change."

These seemed to be the sentiments of three little children at Crawford W. Long Memorial hospital yesterday. They're the Allen triplets, Fred T. Allen's youngsters, and they've lived at Long since their mother's death in July, 1939, when they came into the world.

When asked for a New Year pose, they just looked December, 1940, squarely in the face, held the last sheet of this year's calendar in their laps, and squalled. Robert and Ruby were more concerned about the whole thing than their brother Ralph. To him it didn't make much difference.

But Robert and Ruby didn't know what 1941 would bring so they showed their feelings for a new year by crying at the tops of their voices. The nurses (all pet the triplets) tried to pacify them, showed them the Christmas tree, their teddy bears, dolls, and even gave them sticks of candy; but the kiddies just held on to December and cried.

Little Ruby, the smallest of the trio, sounded notes of sorrow which came from deeply within her. Robert turned up to high keys and Ralph looked slightly puzzled about the entire situation.

Naturally they don't know anything about Herr Hitler or his bombing of London. They didn't hear President Roosevelt say that Americans would "live at the point of a gun" if the Axis powers win. But they must have sensed Red Riding Hood's wolf in the clothing of the Fuehrer and they must fear a witch's cauldron because they surely were alarmed when we asked their attitude toward 1941.

To the Allen triplets, 1940 has been a pretty good year. It's the best they've ever known. In fact, it's the only one they've ever really lived because 1939, the six months they had of it, is simply a blank in their young minds. They don't remember anything. That's why, perhaps, Atlanta's triplets hate to see 1940 go.

GORDON NOW PLAYING
Knute Rockne-All American
Pat O'Brien—Gale Page

5c Joy's Atlanta OPPOSITE HURT BLDG. 10c
Astor Pictures presents
HELL'S HOUSE
BETTE DAVIS
PAT O'BRIEN
Directed by Howard Higgin
2ND FEATURE—TIM McCOY IN "LIGHTNING BILL CARSON"

Christian Council To Install Knight

Dr. Ryland Knight, pastor of the Second-Ponce de Leon church, will be installed as president, with other new officers, of the Christian Council of Atlanta at their meeting at 12:15 o'clock Monday in Rich's tearoom.

Dr. Knight succeeds Dr. William V. Gardner, pastor of the First Presbyterian church. Other officers are: Dr. Stuart R. Oglesby, pastor of the Central Presbyterian church, and T. Hermon Fulton, vice presidents, and M. Gordon Clark Jr., treasurer.

FAIRFAX EAST POINT
Last Times Today
"BOOM TOWN"

AT THE L. & J. THEATRES
"Where Happiness Costs So Little"

FOX
Last Day!
JACK BENNY and FRED ALLEN in "LOVE THY NEIGHBOR"
Mary Martin Rochester
Starts TOMORROW!

The Santa Fe Trail! Bullets Waiting at One End . . . A Beautiful Woman at the Other!
ERROL FLYNN
OLIVIA DeHAVILLAND
"Santa Fe Trail"
with RAYMOND MASSEY
RONALD REAGAN • ALAN HALE

PARAMOUNT
Starts Tomorrow!
FRED ASTAIRE PAULETTE GODDARD
In the S... Surprise of the Year
"Second Chorus"
with
ARTIE SHAW And His Band
CHA... BUTTERWORTH
Scen... California Game
Last Day!
"ONE NIGHT IN THE TROPICS"
with Allan Jones—Nancy Kelly
Added: March of Time

CAPITOL
Starts TODAY!
On The Stage!
STUDIO SCANDALS
35 Sensational Artists
Featuring
THE LUCKY GIRLS
Internationally Famous Dancers
THE 3 LUMBERETTES
THE 6 CARDOVAS
THE 2 RADIO JESTERS
EDISON & LOUISE
—Extra Added—
THE 3 YOUMAN BROS.
Bringing You The Music Of All The Big Name Bands!
On the Screen!
It's a Chiller-Diller!
"MEET THE WILDCAT"
with
Ralph Bellamy, Margaret Lindsay

ROXY "YOUNG PEOPLE"
With
Jack Oakie—Charlotte Greenwood
Shirley Temple
LAST DAY!

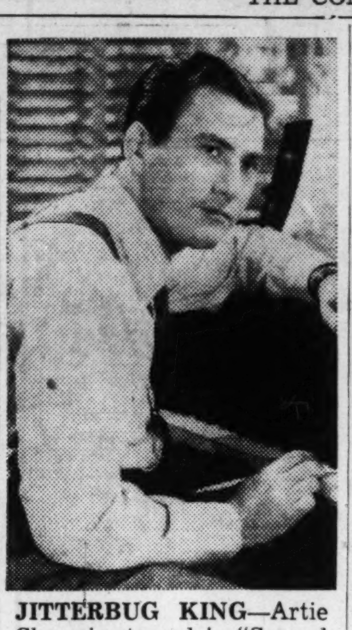

JITTERBUG KING—Artie Shaw is starred in "Second Chorus" which is the midnight New Year's Eve show at the Fox theater tonight. Fred Astaire and Paulette Goddard also are featured.

'Thief of Bagdad' Shifts to Rhodes

"The Thief of Bagdad," an all-technicolor production, which tells a story right out of the Arabian Nights, begins a week's run at the Rhodes theater today.

With Sabu, John Justin, June Duprez and Conrad Veidt in the leading roles, it tells the story of the young Prince of Bagdad who, with his friend and companion, the little thief of Bagdad, seeks the hand of the Princess of Basra, while opposed by his evil Grand Vizier, the Matician Jaffar, who desires the Princess and the throne for himself.

The picture was produced by Alexander Korda.

Hollywood Music Declared 'Shocking'

LOS ANGELES, Dec. 30.—(AP)—Sir Thomas Beacham, conductor of London's philharmonic orchestra, says Hollywood's music maestros produce not music but only "a shocking noise."

Sir Thomas, visiting California for the first time, said in an interview that no one "with the slightest artistic refinement" can listen to movie music "without the utmost pain."

Prompt action is necessary in replying to the attractive offers in the Want Ad section of The Constitution.

Amusement Calendar

Stage and Screen

CAPITOL—"Charter Pilot," with Lloyd Nolan, etc., on the screen at 11:45, 2:20, 4:55, 7:30 and 10:05. "World of Pleasure Revue" on the stage at 1:25, 4:00, 6:35 and 9:10.

Downtown Theaters

FOX—"Love Thy Neighbor," with Jack Benny, Fred Allen, Mary Martin, etc., at 1:52, 3:49, 5:46, 7:43 and 9:40.
LOEW'S GRAND—"Comrade X," with Clark Gable, Hedy Lamarr, etc., at 11:40, 1:44, 3:48, 5:52, 7:56, 10:00 and 12:04.
PARAMOUNT—"One Night in the Tropics," with Alan Jones, Nancy Kelly, etc., at 11:37, 1:37, 3:37, 5:37, 7:37 and 9:37.
RIALTO—"Arizona," with Jean Arthur, William Holden, etc., at 10:00, 12:16, 2:32, 4:48, 7:04 and 9:20.
RHODES—"The Thief of Bagdad," with Sabu, Conrad Viedt, June Duprez, etc. Newsreel, Short Subjects.
ROXY—"Young People," with Shirley Teemple, Jack Oakie, etc., at 11:45, 1.25, 3:05, 4:45, 6:25, 8:05, 9:45.
ATLANTA—"Hell's House," with Bette Davis, and "Lightning Bill Carson," with Tim McCoy.
CAMEO—"Sky Bandits," and "Laugh It Off."
CENTER—"Scatterbrain," with Judy Canova.

Night Spots

ATLANTA BILTMORE HOTEL—Empire Room—Al Apollon and his orchestra, featuring Jeanne Renard, songstress, playing dinner-dance music nightly from 7 p. m. until 12 midnight.
WISTERIA GARDENS — Tommy Rosen and his orchestra playing dinner-dance music nightly from 7 p. m. until 1 a m.
ANSLEY HOTEL — Rainbow Roof — Ben Young and His Orchestra playing dinner-dance music nightly from 7 p. m. until 1 a. m.
HENRY GRADY—Spanish Room—Wayne Karr and his orchestra playing dinner-dance music nightly from 7 p. m., until 12 midnight.

Neighborhood Theaters

ALPHA—"Hi-Yo Silver," with Silver Chief.
AMERICAN—"Chasing Danger," with Preston Foster.
BANKHEAD — "Charlie Chan's Murder Cruise," with Sidney Toler.
BROOKHAVEN—"You're Not So Tough," with the Dead End Kids.
BUCKHEAD—"Five Little Peppers," with Edith Fellows.
CASCADE—"Girl From Avenue A," with Jane Withers.
COLLEGE PARK—"If I Had My Way," with Bing Crosby.
DECATUR—"Drums Along the Mohawk," with Claudette Colbert.
DEKALB—"The Sea Hawk," with Errol Flynn.
EAST POINT—"Lucky Texan" and "Mr. Wong, Detective."
EMORY—"Sorority House," with Anne Shirley.
EMPIRE—"Elsa Maxwell's Public Deb. No. 1," with Brenda Joyce.
EUCLID—"Down Argentine Way," with Don Ameche.
FAIRFAX—"Boom Town," with Clark Gable.
FAIRVIEW—"My Little Chickadee," with Mae West.
FULTON—"My Love Came Back," with Olivia de Havilland.
GARDEN—"Hollywood Cavalcade," with Don Ameche.
GORDON—"Knute Rockne, All-American," with Pat O'Brien.
HANGAR—"Fighting 69th," with James Cagney.
HILAN—"Curtain Call," with Helen Vinson, and "Mystery Sea Raider."
KIRKWOOD—"I Love You Again," with William Powell.
LITLE FIVE POINTS—"Brother Rat and a Baby," and "5th Avenue Girl."
PALACE—"Mercy Plane," and "The Man With Nine Lives."
PEACHTREE—"The Sea Hawk," with Errol Flynn.
PLAZA—"Strike Up the Band," with Mickey Rooney.
PONCE DE LEON—"Dr. Christian Meets the Woman," with Jean Hersholt.
RUSSELL—"Flowing Gold," with John Garfield.
SYLVAN—"I Want a Divorce," with Joan Blondell.
TEMPLE—"Rhythm on the River," with Bing Crosby.
TENTH STREET—"The Way of All Flesh," with Akim Tamiroff.
WEST END—"Lucky Partners," with Ronald Colman.

Colored Theaters

ASHBY—"Who Killed Aunt Maggie," with Willie Best.
81—"Kit Carson," with Jon Hall.
ROYAL—"They Knew What They Wanted," with Charles Laughton.
STRAND—"Oklahoma Kid," with James Cagney.
LINCOLN—"Days of Jesse James," with Roy Rogers.
HARLEM—"Viva Cisco Kid," with Cesar Romero.

U. S. Ignores Soldiers' Feet, Dowling Says

Present Shoes Called Not Unlike Those of World War.

America has gone a long way in streamlining its army, but it has done little or nothing for the doughboy's dogs—ever a sore point with the doughty warrior, especially after one of those long, hard days of ankling over terrain never meant for human contact.

This failure was pointed out yesterday here by Dr. Gus T. Dowling, president of the National Association of Chiropodists, who said the present army shoe is not unlike that issued 23 years ago in the first World War.

"Although the efficient foot must be allowed to move freely in walking," he declared, "this necessity seems to be disregarded in the construction of the service shoe. The bottoms are unnecessarily stiff, prohibiting the normal movement of the foot at the ball area.

"Service shoes are built with soft toes, a definite hazard in these days of mechanized warfare. Army shoes have no lining, the leather itself absorbing the perspiration and retaining it. The heels are of the same height all around, much too low, with no provision for foot strain."

In recent years, the foot specialist pointed out, civilian shoes have been built with greater flexibility on the bottom where the feet bend.

"Most of the young men taken into service will have this type," he added. "Furthermore, most of them will be unaccustomed to long standing or walking. And as there is no provision made for treating the feet by men especially trained for the work, an effort should be made to improve the soldier's shoes to prevent foot ills which may reduce efficiency."

START OF HERD—Governor-elect Talmadge purchased this white bull as the foundation for a herd of purebred Polled Shorthorns he plans to develop. The animal was bought at the international sale of Polled Shorthorn cattle in Chicago. The bull, Lynnwood Victor, was consigned to the sale by Lynnwood Farm, Carmel, Ind.

Ragsdale Asks Public Works Eight-Hour Day

County Commissioner Will Retire From Board Tomorrow.

County Commissioner J. A. Ragsdale, who will retire from the board tomorrow, yesterday urged the county commission to establish an eight-hour day for the Fulton county public works department.

In a letter addressed to the entire board, Ragsdale said:

"This board has discussed from time to time putting the public works department on an eight-hour basis. I do not believe that there will be a more appropriate time than now for I know of no other large employing unit that works more than eight hours a day."

He also pointed out that during the past two years while he chairmaned the department he instituted a practice of giving all employes who had to work on Sunday a day off during the week so that no employe had to work more than six days.

The board took no action on his letter other than to have it entered in the minutes.

Prices never lower — values never greater. Trade your old car in now. Investigate the offerings in the Want Ad pages of The Constitution.

RIALTO NOW
Jean Arthur • William Holden
"ARIZONA"

Gable and Lamarr At Loew's Today

"Comrade X," the new Metro-Goldwyn-Mayer comedy which comes to Loew's today, is a departure for both its stars, Clark Gable and Hedy Lamarr. It is Gable's first comedy role since "It Happened One Night." The Lamarr, too, has her first work as a glamorous comedian.

The last show begins at midnight tonight.

The story of "Comrade X," by Ben Hecht and Charles Lederer, is a newspaper comedy laid in Russia.

The glamorous Lamarr has her first action role. She drives a street car, fights another girl, has a scrap with Gable, hops a freight car, and does a swimming scene inside a war tank. Her wardrobe is astonishingly small for a star who has kept the costume designers busy in former films. She wears a floor-length, formless, stiff potato-sack nightie—and a costly silk one. And that's all, except for the uniform of a Moscow street car motorman.

PLAZA Ponce de Leon At Highland
"STRIKE UP THE BAND"
Mickey Rooney—Judy Garland

EUCLID TODAY
"DOWN ARGENTINE WAY"
Don Ameche—Betty Grable

RHODES DOORS OPEN 2.15 P. M.
Alexander Korda presents his greatest screen triumph...
THE THIEF OF BAGDAD
in Magic Technicolor

NAMED RAIL MANAGER.

WEST POINT, Ga., Dec. 30.—(AP)—R. J. Morton, general superintendent of the Chattahoochee Valley Railway, has been appointed general manager, President George H. Lanier announced today. Morton, superintendent four years and a former football star at Georgia Tech, succeeds the late C. E. Wright.

...GALA NEW YEAR'S EVE SHOW
TONITE 11:30
DON'T MISS THE GAYEST PARTY YOU'VE EVER SEEN!
SEE THE OLD YEAR OUT AND THE NEW YEAR IN!
Sing And Dance With
FRED ASTAIRE and PAULETTE GODDARD in "SECOND CHORUS"
With ARTIE SHAW And His Band
Charles Butterworth
Make Whoopee With HOMER KNOWLES At The Organ
FOX

Celebrate NEW YEAR'S EVE at Loew's!
The love affair that started in "Boom Town" between Clark Gable and Hedy Lamarr is b-o-o-m-i-n-g now!

"Comrade X"
IT'S FUNNIER THAN "NINOTCHKA" ... AND EASIER TO PRONOUNCE!
A King Vidor Production · with OSCAR HOMOLKA · FELIX BRESSART · EVE ARDEN · Screen Play by Ben Hecht and Charles Lederer · Directed by KING VIDOR · Produced by GOTTFRIED REINHARDT · An M-G-M Picture
STARTS TODAY!
DOORS OPEN 10:45 A. M.
Any Seat 'Til 1 P. M., 25c plus tax
LOEW'S
CONTINUOUS LATE SHOW TONIGHT!
LAST FEATURE STARTS AT MIDNIGHT

Triplets Squall At Being Asked To Pose for '41

Allen Children, Born in July, 1939, Live at Hospital.

(Picture on Page 1)

By CAROLYN McKENZIE.

"Nineteen forty is just about gone. It was a pretty good old year and we hate to see it go. We don't know what the new year will bring and 1940's been fairly good to us; so we don't wanna change."

These seemed to be the sentiments of three little children at Crawford W. Long Memorial hospital yesterday. They're the Allen triplets, Fred T. Allen's youngsters, and they've lived at Long since their mother's death in July, 1939, when they came into the world.

When asked for a New Year pose, they just looked December, 1940, squarely in the face, held the last sheet of this year's calendar in their laps, and squalled. Robert and Ruby were more concerned about the whole thing than their brother Ralph. To him it didn't make much difference.

But Robert and Ruby didn't know what 1941 would bring so they showed their feelings for a new year by crying at the tops of their voices. The nurses (all pet the triplets) tried to pacify them, showed them the Christmas tree, their teddy bears, dolls, and even gave them sticks of candy; but the kiddies just held on to December and cried.

Little Ruby, the smallest of the trio, sounded notes of sorrow which came from deeply within her. Robert turned up to high keys and Ralph looked slightly puzzled about the entire situation.

Naturally they don't know anything about Herr Hitler or his bombing of London. They didn't hear President Roosevelt say that Americans would "live at the point of a gun" if the Axis powers win. But they must have sensed Red Riding Hood's wolf in the clothing of the Fuehrer and they must fear a witch's cauldron because they surely were alarmed when we asked their attitude toward 1941.

To the Allen triplets, 1940 has been a pretty good year. It's the best they've ever known. In fact, it's the only one they've ever really lived because 1939, the six months they had of it, is simply a blank in their young minds. They don't remember anything. That's why, perhaps, Atlanta's triplets hate to see 1940 go.

Christian Council To Install Knight

Dr. Ryland Knight, pastor of the Second-Ponce de Leon church, will be installed as president, with other new officers, of the Christian Council of Atlanta at their meeting at 12:15 o'clock Monday in Rich's tearoom.

Dr. Knight succeeds Dr. William V. Gardner, pastor of the First Presbyterian church. Other officers are: Dr. Stuart R. Oglesby, pastor of the Central Presbyterian church, and T. Hermon Fulton, vice presidents, and M. Gordon Clark Jr., treasurer.

GORDON NOW PLAYING
Knute Rockne-All American
Pat O'Brien—Gale Page

5c Joy's Atlanta OPPOSITE HURT BLDG. 10c
Astor Pictures presents
'HELL'S HOUSE'
BETTE DAVIS
PAT O'BRIEN
2ND FEATURE—TIM McCOY IN "LIGHTNING BILL CARSON"

FAIRFAX EAST POINT
Last Times Today
"BOOM TOWN"

AT THE L. & J. THEATRES
"Where Happiness Costs So Little"

FOX
Last Day! JACK BENNY and FRED ALLEN in "LOVE THY NEIGHBOR" Mary Martin Rochester
Starts TOMORROW!
The Santa Fe Trail! Bullets Waiting at One End . . . A Beautiful Woman at the Other!
ERROL FLYNN OLIVIA DeHAVILLAND
"Santa Fe Trail"
with RAYMOND MASSEY RONALD REAGAN • ALAN HALE

PARAMOUNT
Starts Tomorrow!
FRED ASTAIRE · PAULETTE GODDARD
In the Screen Surprise of the Year
"Second Chorus"
with ARTIE SHAW And His Band
CHARLES BUTTERWORTH
Scenes Tech-California Game
Last Day! "ONE NIGHT IN THE TROPICS" with Allan Jones—Nancy Kelly Added: March of Time

CAPITOL Starts TODAY!
On The Stage!
STUDIO SCANDALS
35 Sensational Artists
Featuring
THE LUCKY GIRLS
Internationally Famous Dancers
THE 3 LUMBERETTES
THE 6 CARDOVAS
THE 2 RADIO JESTERS
EDISON & LOUISE
—Extra Added—
THE 3 YOUMAN BROS.
Bringing You The Music Of All The Big Name Bands!
On the Screen!
It's a Chiller-Diller!
"MEET THE WILDCAT"
with
Ralph Bellamy, Margaret Lindsay

ROXY LAST DAY!
"YOUNG PEOPLE"
With
Jack Oakie—Charlotte Greenwood
Shirley Temple

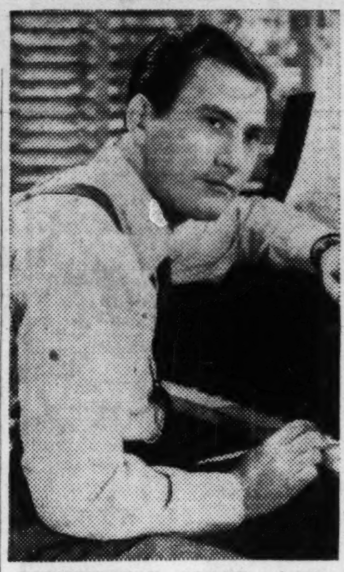

JITTERBUG KING—Artie Shaw is starred in "Second Chorus" which is the midnight New Year's Eve show at the Fox theater tonight. Fred Astaire and Paulette Goddard also are featured.

'Thief of Bagdad' Shifts to Rhodes

"The Thief of Bagdad," an all-technicolor production, which tells a story right out of the Arabian Nights, begins a week's run at the Rhodes theater today.

With Sabu, John Justin, June Duprez and Conrad Veidt in the leading roles, it tells the story of the young Prince of Bagdad who, with his friend and companion, the little thief of Bagdad, seeks the hand of the Princess of Basra, while opposed by his evil Grand Vizier, the Matician Jaffar, who desires the Princess and the throne for himself.

The picture was produced by Alexander Korda.

Hollywood Music Declared 'Shocking'

LOS ANGELES, Dec. 30.—(AP)—Sir Thomas Beacham, conductor of London's philharmonic orchestra, says Hollywood's music maestros produce not music but only "a shocking noise."

Sir Thomas, visiting California for the first time, said in an interview that no one "with the slightest artistic refinement" can listen to movie music "without the utmost pain."

Prompt action is necessary in replying to the attractive offers in the Want Ad section of The Constitution.

Amusement Calendar

Stage and Screen

CAPITOL—"Charter Pilot," with Lloyd Nolan, etc., on the screen at 11:45, 2:20, 4:55, 7:30 and 10:05. "World of Pleasure Revue" on the stage at 1:25, 4:00, 6:35 and 9:10.

Downtown Theaters

FOX—"Love Thy Neighbor," with Jack Benny, Fred Allen, Mary Martin, etc., at 1:52, 3:49, 5:46, 7:43 and 9:40.
LOEW'S GRAND—"Comrade X," with Clark Gable, Hedy Lamarr, etc., at 11:40, 1:44, 3:48, 5:52, 7:56, 10:00 and 12:04.
PARAMOUNT—"One Night in the Tropics," with Alan Jones, Nancy Kelly, etc., at 11:37, 1:37, 3:37, 5:37, 7:37 and 9:37.
RIALTO—"Arizona," with Jean Arthur, William Holden, etc., at 10:00, 12:16, 2:32, 4:48, 7:04 and 9:20.
RHODES—"The Thief of Bagdad," with Sabu, Conrad Viedt, June Duprez, etc. Newsreel, Short Subjects.
ROXY—"Young People," with Shirley Teemple, Jack Oakie, etc., at 11:45, 1:25, 3:05, 4:45, 6:25, 8:05, 9:45.
ATLANTA—"Hell's House," with Bette Davis, and "Lightning Bill Carson," with Tim McCoy.
CAMEO—"Sky Bandits," and "Laugh It Off."
CENTER—"Scatterbrain," with Judy Canova.

Night Spots

ATLANTA BILTMORE HOTEL—Empire Room—Al Apollon and his orchestra, featuring Jeanne Renard, songstress, playing dinner-dance music nightly from 7 p. m. until 12 midnight.
WISTERIA GARDENS — Tommy Rosen and his orchestra playing dinner-dance music nightly from 7 p. m. until 1 a m.
ANSLEY HOTEL — Rainbow Roof — Ben Young and His Orchestra playing dinner-dance music nightly from 7 p. m. until 1 a. m.
HENRY GRADY—Spanish Room—Wayne Karr and his orchestra playing dinner-dance music nightly from 7 p. m., until 12 midnight.

Neighborhood Theaters

ALPHA—"Hi-Yo Silver," with Silver Chief.
AMERICAN—"Chasing Danger," with Preston Foster.
BANKHEAD — "Charlie Chan's Murder Cruise," with Sidney Toler.
BROOKHAVEN—"You're Not So Tough," with the Dead End Kids.
BUCKHEAD—"Five Little Peppers," with Edith Fellows.
CASCADE—"Girl From Avenue A," with Jane Withers.
COLLEGE PARK—"If I Had My Way," with Bing Crosby.
DECATUR—"Drums Along the Mohawk," with Claudette Colbert.
DEKALB—"The Sea Hawk," with Errol Flynn.
EAST POINT—"Lucky Texan" and "Mr. Wong, Detective."
EMORY—"Sorority House," with Anne Shirley.
EMPIRE—"Elsa Maxwell's Public Deb. No. 1," with Brenda Joyce.
EUCLID—"Down Argentine Way," with Don Ameche.
FAIRFAX—"Boom Town," with Clark Gable.
FAIRVIEW—"My Little Chickadee," with Mae West.
FULTON—"My Love Came Back," with Olivia de Havilland.
GARDEN—"Hollywood Cavalcade," with Don Ameche.
GORDON—"Knute Rockne, All-American," with Pat O'Brien.
HANGAR—"Fighting 69th," with James Cagney.
HILAN—"Curtain Call," with Helen Vinson, and "Mystery Sea Raider."
KIRKWOOD—"I Love You Again," with William Powell.
LITLE FIVE POINTS—"Brother Rat and a Baby," and "5th Avenue Girl."
PALACE—"Mercy Plane," and "The Man With Nine Lives."
PEACHTREE—"The Sea Hawk," with Errol Flynn.
PLAZA—"Strike Up the Band," with Mickey Rooney.
PONCE DE LEON—"Dr. Christian Meets the Woman," with Jean Hersholt.
RUSSELL—"Flowing Gold," with John Garfield.
SYLVAN—"I Want a Divorce," with Joan Blondell.
TEMPLE—"Rhythm on the River," with Bing Crosby.
TENTH STREET—"The Way of All Flesh," with Akim Tamiroff.
WEST END—"Lucky Partners," with Ronald Colman.

Colored Theaters

ASHBY—"Who Killed Aunt Maggie," with Willie Best.
81—"Kit Carson," with Jon Hall.
ROYAL—"They Knew What They Wanted," with Charles Laughton.
STRAND—"Oklahoma Kid," with James Cagney.
LINCOLN—"Days of Jesse James," with Roy Rogers.
HARLEM—"Viva Cisco Kid," with Cesar Romero.

U.S. Ignores Soldiers' Feet, Dowling Says

Present Shoes Called Not Unlike Those of World War.

America has gone a long way in streamlining its army, but it has done little or nothing for the doughboy's dogs—ever a sore point with the doughty warrior, especially after one of those long, hard days of ankling over terrain never meant for human contact.

This failure was pointed out yesterday here by Dr. Gus T. Dowling, president of the National Association of Chiropodists, who said the present army shoe is not unlike that issued 23 years ago in the first World War.

"Although the efficient foot must be allowed to move freely in walking," he declared, "this necessity seems to be disregarded in the construction of the service shoe. The bottoms are unnecessarily stiff, prohibiting the normal movement of the foot at the ball area.

"Service shoes are built with soft toes, a definite hazard in these days of mechanized warfare. Army shoes have no lining, the leather itself absorbing the perspiration and retaining it. The heels are of the same height all around, much too low, with no provision for foot strain."

In recent years, the foot specialist pointed out, civilian shoes have been built with greater flexibility on the bottom where the feet bend.

"Most of the young men taken into service will have this type," he added. "Furthermore, most of them will be unaccustomed to long standing or walking. And as there is no provision made for treating the feet by men especially trained for the work, an effort should be made to improve the soldier's shoes to prevent foot ills which may reduce efficiency."

START OF HERD—Governor-elect Talmadge purchased this white bull as the foundation for a herd of purebred Polled Shorthorns he plans to develop. The animal was bought at the international sale of Polled Shorthorn cattle in Chicago. The bull, Lynnwood Victor, was consigned to the sale by Lynnwood Farm, Carmel, Ind.

Ragsdale Asks Public Works Eight-HourDay

County Commissioner Will Retire From Board Tomorrow.

County Commissioner J. A. Ragsdale, who will retire from the board tomorrow, yesterday urged the county commission to establish an eight-hour day for the Fulton county public works department.

In a letter addressed to the entire board, Ragsdale said:

"This board has discussed from time to time putting the public works department on an eight-hour basis. I do not believe that there will be a more appropriate time than now for I know of no other large employing unit that works more than eight hours a day."

He also pointed out that during the past two years while he chairmaned the department he instituted a practice of giving all employes who had to work on Sunday a day off during the week so that no employe had to work more than six days.

The board took no action on his letter other than to have it entered in the minutes.

Prices never lower — values never greater. Trade your old car in now. Investigate the offerings in the Want Ad pages of The Constitution.

RIALTO NOW
Jean Arthur • William Holden
"ARIZONA"

Gable and Lamarr At Loew's Today

"Comrade X," the new Metro-Goldwyn-Mayer comedy which comes to Loew's today, is a departure for both its stars, Clark Gable and Hedy Lamarr. It is Gable's first comedy role since "It Happened One Night." The Lamarr, too, has her first work as a glamorous comedian.

The last show begins at midnight tonight.

The story of "Comrade X," by Ben Hecht and Charles Lederer, is a newspaper comedy laid in Russia.

The glamorous Lamarr has her first action role. She drives a street car, fights another girl, has a scrap with Gable, hops a freight car, and does a swimming scene inside a war tank. Her wardrobe is astonishingly small for a star who has kept the costume designers busy in former films. She wears a floor-length, formless, stiff potato-sack nightie—and a costly silk one. And that's all, except for the uniform of a Moscow street car motorman.

PLAZA Ponce de Leon At Highland
"STRIKE UP THE BAND"
Mickey Rooney—Judy Garland

EUCLID TODAY
"DOWN ARGENTINE WAY"
Don Ameche—Betty Grable

RHODES DOORS OPEN 2.15 P. M.
Alexander Korda presents his greatest screen triumph . . .
THE THIEF OF BAGDAD
in Magic Technicolor

NAMED RAIL MANAGER.

WEST POINT, Ga., Dec. 30.—(AP)—R. J. Morton, general superintendent of the Chattahoochee Valley Railway, has been appointed general manager, President George H. Lanier announced today. Morton, superintendent four years and a former football star at Georgia Tech, succeeds the late C. E. Wright.

...GALA NEW YEAR'S EVE SHOW
TONITE 11:30
DON'T MISS THE GAYEST PARTY YOU'VE EVER SEEN!
SEE THE OLD YEAR OUT AND THE NEW YEAR IN!
Sing And Dance With
FRED ASTAIRE and PAULETTE GODDARD in "SECOND CHORUS"
With ARTIE SHAW And His Band
Charles Butterworth
Make Whoopee With HOMER KNOWLES At The Organ
FOX

Celebrate NEW YEAR'S EVE at Loew's!

The love affair that started in "Boom Town" between Clark Gable and Hedy Lamarr is b-o-o-m-i-n-g now!

"Comrade X"
IT'S FUNNIER THAN "NINOTCHKA" ... AND EASIER TO PRONOUNCE!
A King Vidor Production • with OSCAR HOMOLKA • FELIX BRESSART • EVE ARDEN • Screen Play by Ben Hecht and Charles Lederer • Directed by KING VIDOR • Produced by GOTTFRIED REINHARDT • An M-G-M Picture
STARTS TODAY!
DOORS OPEN 10:45 A. M.
Any Seat 'Til 1 P. M., 25c plus tax
LOEW'S
CONTINUOUS LATE SHOW TONIGHT!
LAST FEATURE STARTS AT MIDNIGHT

Rice Selects Eagles, Hoyas, Indians and Aggies in Bowl Games

Riggs Captures Tennis Crown In Straight Sets

Bobby Blasts Mulloy, 6-2, 7-5, 6-0 in Sugar Bowl Finals.

NEW ORLEANS, Dec. 30.—(AP) Bobby Riggs, of Chicago, easily bested Gardnar Mulloy, of Coral Gables, Fla., today to win the seventh annual Sugar Bowl tennis tournament, 6-2, 7-5, 6-0.

Riggs was in command from the start, as Mulloy made numerous errors and was unable to outmaneuver the master retriever who was seeded first in the tourney.

Bobby, who won the Sugar Bowl title in 1937, became the first player to cop it twice.

Ted Schroeder, of Glendale, Cal., and Jack Kramer, of East Los Angeles, beat Riggs and Wayne Sabin, of Portland, Ore., for the doubles title, 9-7, 6-3, 3-6, 6-4.

Plans Complete For East-West Contest Jan. 5

SAN FRANCISCO, Dec. 30.—(AP)—Final arrangements for an East-West charity football game in Los Angeles Sunday, January 5, were completed today by Captain Norman Glover, secretary of the British War Relief Association of Southern California.

Glover said he had obtained virtually all the college stars who will play in the annual Shrine East-West classic here New Year's Day, including Tommy Harmon, Michigan halfback.

"It will be the last appearance of Harmon in a football uniform. His college playing days are over and he does not intend to play professional football."

Glover said he anticipated a sell-out of the 103,000 seats in Los Angeles coliseum.

The game will be played for the benefit of the British War Relief Association.

Lawson Little Has Flu, May Not Defend Title

MONTEREY, Cal., Dec. 30.—(AP) Lawson Little, United States Open golf champion, was confined to bed today suffering from influenza at the home of his parents, Colonel and Mrs. Lawson Little.

Dr. Mast Wolfson said he doubted if the golfer would be able to defend his Los Angeles Open title in the Southern California tournament January 3.

DOUBLE VICTORY.

CAMDEN, N. J., Dec. 30.—(AP) Frank Willett, Anniston, Ala., High school sophomore, who copped the National Indoor Boys' Singles tennis title, teamed with Chadwick Johnson, of Philadelphia, to gain a place in the Boys' Doubles final today.

There's miles of wearing pleasure in Rogers Peet clothes.

"Acquaintance Sale"

Suits and Topcoats

$35 and $45

PARKS-CHAMBERS

37 PEACHTREE ST

Great Defense

BILOXI, Miss., Dec. 30.—It takes a lot of defense to keep all but three teams from scoring on you in three seasons of football.

That's what Tennessee has done.

The Vols have yielded touchdowns to L. S. U., Southern California and Alabama in the past three seasons.

I saw the last regular season touchdown up to the Alabama game of this year.

Ken Kavanaugh scored it in 1938 at Knoxville. The rangy All-America end of L. S. U., now a star of the Chicago Bears, made a phenomenal end zone catch and crashed into a temporary wire fence.

I also saw the two touchdowns Southern Cal. scored on Tennessee on January 1 of this year in Pasadena's Rose Bowl. It took a severe penalty in the closing minute of the first half to break Tennessee's scoreless streak which had extended since Kavanaugh's end zone catch in '38. The Trojans scored the second time in the closing minute of the game.

Although having a tremendous weight advantage, the Trojans needed the aid of a penalty to crack the Vol defenses. And then they did it with passes.

In regular season, not counting the Rose Bowl game, Tennessee had not been scored on for 18 games until the Alabama game of this season.

There is nothing phony about such a defense. It can't be done with mirrors.

Boston College has speed and power and fine passing, but the Eagles, most of a certainty, will find Tennessee the hardest team to score upon in their experience. They may never do it through the line or around the ends.

Hard to Crack

Here is an idea of the sort of defense Major Bob Neyland sets up against the Notre Dame system of play, which is the system used by Frank Leahy's behemoths.

This is not a stock defense. Neyland changes it constantly and there always is an element of surprise for the enemy. The variations of the defense are such as can be

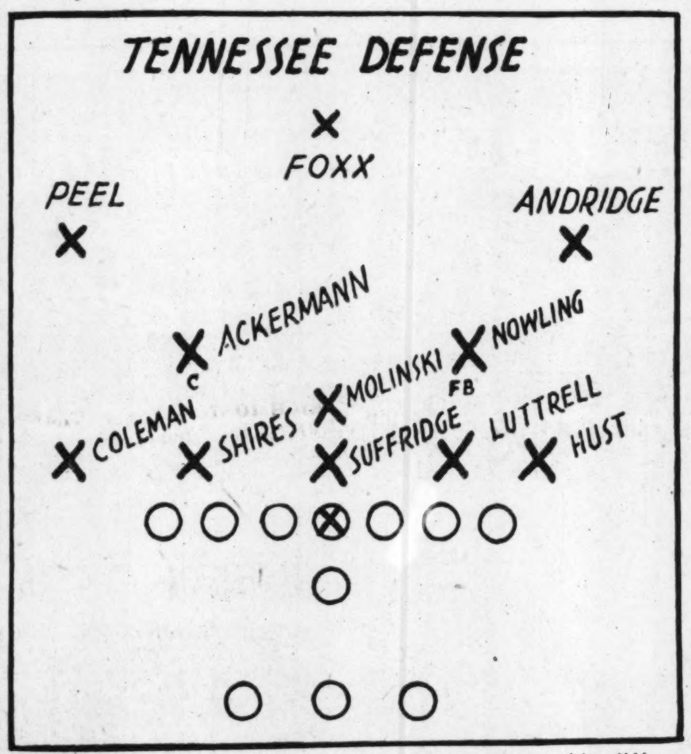

detected only by scouts. A step or two makes a big difference in how the offensive team must try for its blocks.

The precision play of the Vols, both on offense and defense, is one of the real secrets of their success. They are masters of fundamental football and the best downfield blockers in the business.

The accompanying diagram offers an idea of the defense employed by the Vols against Notre Dame teams in the past. Neyland plays a five-man line with a one-two-two-one secondary. Two ends, two tackles and Guard Bob Suffridge take their positions on the line of scrimmage. After the ball is snapped, eight men can be thrown upon the line.

Ed Molinski, quick as a cat on his feet, lines up back of Suffridge, who plays head on the center. If the shift is to the right, Molinski comes up between Ed Shires and Suffridge. Shires, Molinski and Suffridge are three tough hombres to handle. They don't grow up much better anywhere.

Captain Norbert Ackerman and Sophomore Bill Nowling set just behind Molinski, lined up behind the tackles. Peel and Andridge play the defensive wingback slots, with Bob Foxx in the safety position.

Tennessee has great team speed and consequent-

Continued on Page 9.

Hoyas Admit Razzle-Dazzle Plays Ready

Quarterback Says Conservative Game Is Main Reliance, However.

By JOHN WILDS.

MIAMI, Fla., Dec. 30.—(AP)—A gang of crusaders out to prove that "Georgetown has a great football team" will charge against Mississippi State in the Orange Bowl Wednesday.

"Nobody believes we have a great team," snapped Allen Matuza, the rugged center wanted by the pros even when he was a junior, "we'll show them."

"We're the underdogs," put in Tackle Joe Daniels. "That's all right. We like to fight the team that's hot."

To a man, the 18 Hoya seniors who close out their college careers Wednesday have vowed to come up with good individual performances.

"Everybody remembers your last game," explained Joe McFadden, the freckle-faced Irishman who runs the team.

EVERYTHING GOES.

McFadden—a great actor in the huddle—is willing to call any play from a straight line buck to a "Hail Mary" pass with never a thought of the second-guessers.

A "Hail Mary" pass, in the talk of the Washington eleven, is one that is thrown with a prayer because the odds against completion are big.

Coach Jack Hagerty outlines the maneuvers he wants used the first play or so, then McFadden is on his own.

The quarterback said he will use "standard, conservative" football against Mississippi State, but admitted the Hoyas had worked on some "harum scarum stuff" in case it is needed.

A quirk of fate will give Daniels his first major kicking assignment after four years of waiting. Punting may well decide the battle but Daniels' teammates are sure he won't let them down.

Daniels for years has been practicing on his own time—in the summer and before regular drills—but someone else has been given the punting chores. Mike Kopcik was scheduled to do the Orange Bowl booting, but he came up with a bad knee and Daniels will take over the job.

He has been working at it so hard that twice he has bounced the ball right out of the Miami Beach practice field.

CAPTAINS CHOSEN.

Bill Nealon, a tackle, and Jim Reichey, center, both slightly crippled with practice injuries, were named Georgetown's co-captains today for the game.

The Hoyas worked only 30 minutes, wearing navy blue lightweight cotton jerseys especially purchased to combat the heat.

Mississippi State worked mainly on kicking and passing, with Harvey Johnson and Billy Jefferson doing the punting. The Maroons' best kicker, Sonny Bruce, has had a sprained ankle for some time and may play little.

The rest of the light practice was devoted to polishing plays.

Both squads will wind up their preparations in brief drills on the Orange Bowl sod tomorrow afternoon.

Cincinnati Buys Yanks' Pearson

NEW YORK, Dec. 30.—(AP)—The rebuilding plans of the New York Yankees brought about the sale of Pitcher Monte Pearson to the Cincinnati Reds today for cash and a rookie ball player.

The amount was not announced, but was estimated at $20,000. In addition the world champions gave up Third Baseman Don Lang, who played for Indianapolis last season and who is expected to perform for one of the Yankee farms in 1941.

Pearson was the third member of the Yankees' four-times world championship combination to leave the club since the close of the 1940 campaign. Previously Otufielder Jake Powell had been sold to San Francisco and Reserve Catcher Arndt Jorgens given his voluntary retirement to enter business.

Dodgers, Yankees Play Here April 6

A 35-game spring exhibition schedule announced yesterday by the New York Yankees shows a game at Ponce de Leon with the Brooklyn Dodgers as opponents on April 6. The Yanks' spring training will open at St. Petersburg, Fla., February 23.

27 DOGS PERISH.

MIAMI, Fla., Dec. 30.—(AP)—Twenty-seven racing greyhounds burned to death in an early morning fire that destroyed a privately owned kennel a half-mile north of the Biscayne track today.

ZIGGED, BUT SHOULD HAVE ZAGGED—The horse he was riding got onery and threw him up in a tree, so Claude Pieculewicz, Fordham second-string quarterback, may spend New Year's Day in the hospital instead of playing against the Texas Aggies in the Cotton Bowl. But if he is going to have Nurse Robbie Bradford with him all the time, he shouldn't mind. He is suffering from a bruised side, proving city slickers should stay off hosses.

Mighty Aggies In Good Shape For Ram Game

Rain Threats, A. & M. Arrive in Dallas; Norton Fears Filipowicz.

By FELIX R. McKNIGHT.

DALLAS, Texas, Dec. 30.—(AP) Rain threats, the Texas Aggies and gloomy Homer Norton arrived simultaneously in Dallas this afternoon, only 48 hours before the New Year's Day Cotton Bowl classic.

The great Aggie team that piled on a fire truck and went yelling through confetti-filled downtown canyons to the cheers of the largest throng ever assembled to welcome a football team, was pronounced sound and ready for the date with Fordham University.

A few minutes later Coach Norton, cornered outside the bedlam, confided:

WITHOUT INJURY.

"Fortunately, we are without an inury and the flu has finally left our squad. Physically, we are as ready as we were for the Sugar Bowl game just a year ago.

"But we have a tough opponent in Fordham. I would say that we must score at least two touchdowns—probably more than that—to win this Fordham game.

"Mentally? I can't say just now. It is hard to tell just how boys react to these things until the kickoff. But they are interested—"

Meanwhile, the weatherman predicted occasional rains for tonight and Tuesday, but declined to go into long-range predictions for Wednesday.

The Aggies hustled right out to Southern Methodist University and went through a brisk defensive drill, also stressing passing and kicking.

GREAT PASSER.

Norton said he had been informed by some of the top eastern mentors—specifically mentioning Lou Little—that Steve Filipowicz, the squat Fordham passer, was good.

"Fellows like Lou Little know their passers. We have respect for that boy, as well as Eshmont and Blumenstock."

Odds on the favored Aggies shifted slightly to 9-5 tonight.

Fordham took a stiff blow yesterday when Claude Pieculewicz, reserve quarterback—and the only one Coach Jim Crowley sighs—rode himself out of the New Year's Day game astride a horse's back.

Claude was tossed from a horse and struck a tree. He received painful rib injuries. Thus, Quarterback Jimmy Noble, who missed the last game of the season with hurts himself, is down for 60 minutes.

'Goodreault Will Start,' Eagle Coach Declares

Neyland and Leahy Pronounce Teams in Excellent Shape for Sugar Bowl Game.

By MORTIMER KREEGER.

NEW ORLEANS, Dec. 30.—(AP)—Football teams of Boston College and Tennessee were pronounced ready for their Sugar Bowl clash as conclusion of the last preliminaries on the New Orleans midwinter sports calendar today left decks cleared for the climactic grid tussle Wednesday.

A lull in the sports program tomorrow will allow the estimated 40,000 visitors a chance to enjoy New Year's eve celebration in gay New Orleans, noted for the hilarity of its holiday observances.

"Our team is in good shape mentally and physically," declared Coach Leahy, of Boston College, today as his Eagles went through a light workout at Bay St. Louis.

Leahy said the squad was in top condition except for Gene Goodreault, great right end, but he declared Goodreault's injured knee had improved enough to allow him to start the game.

"It helped the team spirit to have him able to play," the coach said. "On our way down here I had no idea Goodreault would get into the game, but the warm weather helped bring him back and he was as good as ever, defensively at least, in scrimmage the other day."

"We're ready physically, and, I hope, mentally," said a spokesman for the Tennessee Volunteers, who are training at Edgewater Park, Miss. "We claim no injuries at this time."

Besides testing vastly different types of play, the Tennessee system of Coach Bob Neyland and the Notre Dame formations as modified by Coach Leahy, the game will bring together teams trained for the tussle in opposite methods.

Boston's Eagles took only a week's rest after their regular season, then went back into training. They have been working intensively at Bay St. Louis since December 20 and reached top form during the past week, taking a holiday yesterday and light workouts the last two days.

The Vols, disbanding during quarterly examinations, depended upon individual workouts to keep in shape and started practice as a team only a week ago today. They crowded heavy workouts into the brief period and scrimmaged yesterday while their opponents rested.

Balmy breezes blew in New Orleans today and the weatherman indicated the good weather would hold through New Year's day. The kickoff is scheduled for 1:15 p. m., Central standard time.

Announcer's Face Must Be Crimson

NEW ORLEANS, Dec. 30.—(AP)—The weekly luncheon of Monday Quarterbacks' Club today was crowded with visiting officials of schools represented by Sugar Bowl teams, and a local radio sports commentator was obtaining "thumbnall sketches" of guests at the head table.

"Are you with Tennessee?" he asked the fourth man from the left.

"Yes," replied the guest.

"What is your name please?"

"Cooper."

"What do you do at Tennessee?"

"I'm the Governor," replied the visitor, Prentice Cooper.

Morris Brown '11' To Leave Today

Morris Brown College ended its last workout in preparation for the "Steel Bowl" game in Birmingham with the undefeated Wilberforce eleven Monday afternoon when Coach Artis P. Graves gave a long lecture to his men. They held a brisk session on the field, where the team reviewed the plays that are expected to give them their first national championship in the history of the institution.

Morris Brown departs at 7 o'clock this morning, taking a squad of 36 men, two trainers, four coaches and team physician. They will practice at 3:30 p. m. Tuesday in Legion field.

GRID MUSIC.

PASADENA, Cal., Dec. 30.—(AP) The ASCAP-Radio row over music broadcasting will not prevent use of ASCAP members' music in the Tournament of Roses parade and Rose Bowl football game broadcasts New Year's Day, Hollywood offices of American Society of Composers, Authors and Publishers said today.

White Sox Hurler Is Caught in Draft

CHICAGO, Dec. 30.—(AP)—The management of the Chicago White Sox Baseball Club of the American League announced today that one of its most promising rookie pitchers, Eugene Stack, 22-year-old right-hander of Saginaw, Mich., had been ordered to report for military service at Fort Custer, Mich., January 7.

White Sox officials believed that Stack was the first prospective major league player to be accepted for active duty under the new selective service law.

Stack was obtained last fall from Lubbock, Tex., club of the West Texas-New Mexico League. During the regular 1940 season he won 19 games and lost 11.

Race of Jockeys Is Evened Again

ARCADIA, Cal., Dec. 30.—(UP) Earl Dew, who is in a neck-and-neck race with Walter Taylor in the American Jockey Sweepstakes, will have six chances tomorrow to chalk up victories at Santa Anita Park.

Dew, who rode Musical Jack to victory in the second race at Santa Anita today and pulled even again with Taylor in the riding championship race, will ride Subdeb, Drift Along, Rawson, High Strike, Boston Pal and Donoev.

Taylor and Dew tied today when the former rode Lock Out to victory in the second race at Tropical Park, Fla. Both jockeys have had 286 winning mounts.

Every one buying a ticket for the Orange Bowl football game received a complimentary ducat for the race track at Tropical Park.

Eagles Beat Vols, 2 to 1

KNOXVILLE, Tenn., Dec. 30.—(AP)—It's Boston College, folks, by two to one.

This is a report on the stork derby between the line coaches of the bowl teams, Ed McKeever, of the Eagles, and John Barnhill, of the Vols, and may or may not have any bearing on the grid game.

Mrs. McKeever scored first—10 days ago—and with twin girls. Mrs. Barnhill today presented her coach with a seven-pound-12-ounce girl.

"I'm a little disappointed," said Mrs. Barnhill, who is doing "nicely," "I was hoping we would have triplets. I wanted to beat Mrs. McKeever."

The mother said she would await John's return "before naming the baby."

Boston Power Matches Vols' Speedy Eleven

O'Rourke Best Back, But Tennessee Set Much Better.

By GRANTLAND RICE.

DALLAS, Texas, Dec. 30.—Bowl-picking this season, as far as the soothsayer is concerned, will be even rougher than usual. It will lead many into a canyon of thorns.

In fact, even a rather nimble picker might easily blow all four choices. This shows how well matched the eight squads happen to be for Wednesday's quadrilateral carnival.

A year ago at this waning December date we nominated Tennessee, Texas A. & M., Clemson and Georgia Tech. We stumbled only over the Tennessee choice.

Favors Yankees.

We ran with the Southern packs last December, but this time we lean away from Dixie in the general direction of Yankee Doodle. If this be treason, from a Tennesseean, draw quick and don't miss with the first blast.

Our selections follow:

Rose Bowl—Stanford over Nebraska.

Sugar Bowl—Boston College over Tennessee.

Cotton Bowl—Texas A. & M. over Fordham.

Orange Bowl—Georgetown over Mississippi State.

We could miss all four and not inherit any heavy stock. The word "upset" doesn't belong in this New Year lexicon. There can be no upset, with so much class involved. All four games will keep the end of the old limb swaying in a blustery gale.

It can be an indigo day for the prophets.

The Rose Bowl.

I like Stanford over Nebraska for two fundamental reasons—speed and deception. I mean over a dry field.

Stanford has shown more all-around speed and deeper deception than any college team of the year, more than any pro team, barring only the Chicago Bears.

Nebraska has a powerful, rugged defense. Biff Jones has a fine line and at least four fine backs. But Stanford has just as good a line, a trifle better set of backs, and a more puzzling attack.

I was talking with George Halas, coach of the Chicago Bears.

"You can't always use this 'T' formation," he said. "You need a smart ball handler and a good passer at quarter, you need a fast starting fullback, and you need a fast tailback. We had all these on the Bears. Stanford has all three in Albert, Standlee and Kmetovic, plus other fast backs. I know Nebraska is good. But I think Stanford is better."

The Cotton Bowl.

Fordham has a backfield that can match the Texas Aggies in all-around value, even with Big John Kimbrough on hand. But I don't believe the Ram line can hold its own with the big, fast Aggie forwards. So I pick Texas A. & M.

In Eshmont, Filipowicz and Blumenstock, Fordham has three high-class backs. Eshmont will be the fastest back on the field. Filipowicz, a sophomore, will be the best combination of passer, runner and blocker.

Fordham's chance comes in any weak spots in the Texas pass defense, for this barrel-chested Filipowicz can flip that football, long or short.

I look for too much manpower

Continued on Page 9.

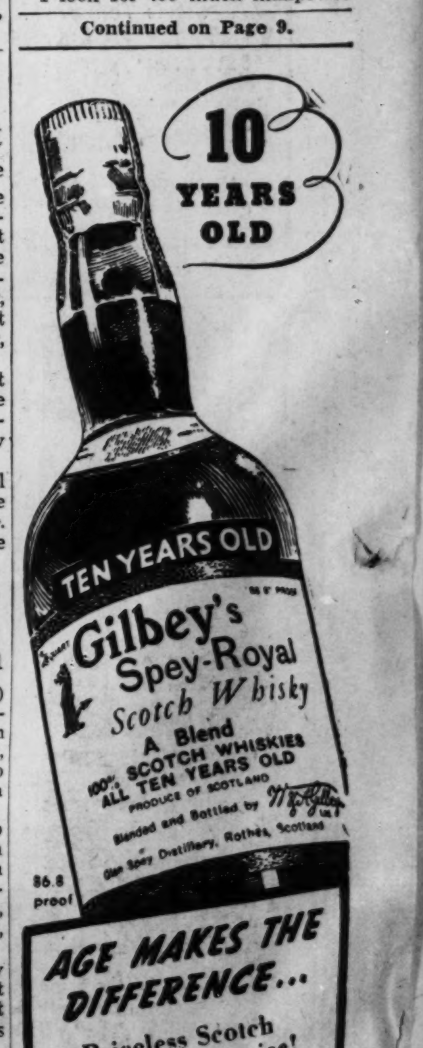

Texas Ranger Takes Lead at Albany

Pointer Finds Five Coveys In Great Style

Pride Also Gets 5; Sue, Wahoo, Surracho Look Good.

By JOHN MARTIN.
Staff Correspondent.

ALBANY, Ga., Dec. 30.—The Texas Ranger and Bobbitt's Peerless Pride today disproved the theory that birds can't be found in the middle of the day and penned five coveys each to swing into the lead after the first heats in the inaugural quail championship of the Southern Field Trial Club.

These 10 coveys, coming with 43 others put up over the great quail preserves of L. D. Johnson and W. C. Potter, set a season's record and is believed to be the largest number ever shown east of the Mississippi river in a single day.

Running together in the fifth brace on this championship of champions, the Ranger, rangy pointer owned by D. B. McDaniel, of Houston, Texas, and Pride, L. M. Bobbitt's star setter, chopped the birdy Blue Springs plantation to pieces and kept a traffic jam of wings in the crisp air.

RANGER TAKES LEAD.

Although the judges have nothing to say, the Ranger was awarded the top spot by observers after the first day's running. The big pointer, recent winner of the Texas championship and the chicken championship in Manitoba, ran a well-balanced race with steady to shot and wing.

Handled by Jack Harper, the ranger was well-nigh perfect on bird work.

This pair overshadowed the work of little Hillbright Susannah, only other setter in the hard-bitten 16-dog field. Susannah, the gallery's favorite, owned by M. G. Dudley, of Greenville, S. C., had two finds during the morning and was far ahead of the field at the finish of the morning heats.

SUSANNAH GREAT.

She was the most intense speedster of the day and despite her midget size, was going like a fire when taken up. Many critics still predict the 40-pound dog, smallest in the tournament, will give the field a terrific run for the $1,000 top prize.

Just as close as any of the three is Surracho, pointer owned by W. Frank Miller, of Bradford, Pa., and handled by Ed Farrior. He had speed and style to spare and turned in a brilliant search that produced four finds.

Lester's Enjoy Wahoo, national champion of the past season, flashed his true form and was in a position to take over and run out in front anytime.

YOUNG'S BILLIE OUT.

With one of the best all-around performances ever staged in any trial in the books the competition was so close that only one dog was out of the race. He was Young's Billie, H. J. Yoakum's pointer which stole the show at Waynesboro last year. Billie pulled up lame and Trainer V. E. Humphreys decided not to run him again.

Among the leading contenders was King of Silver, Pacific coast champion. This handsome pointer was flown here from Tacoma, Wash., Sunday and the King took a cue from the plane. He was that fast and covered just as much ground inside the course.

The second heats will be run tomorrow, with dogs which went down in early morning and late afternoon, moving up or back to midday. Six or more entries will be named by Judges Emory Beetham, of Cleveland, Ohio, and Henry Banks, of Guerryton, Ala., to compete in the two-hour "runoff" Wednesday.

BUY WHAT YOU NEED NOW
Take 30-60-90 Days To Pay!
MARCUS
MEN'S WEAR SPECIALISTS
62 PEACHTREE ST.

THIS'N WILL GO—Paul Brown, left, football coach at Washington High school in Massillon, Ohio, is shown outlining one of his pet plays for L. W. St. John, Ohio State athletic director who is in the market for a new coach, as they conferred in New York yesterday. Brown is considered a leading candidate for the job left vacant by the resignation of Francis Schmidt.

Rose Bowl Ailing Lists Shrink Fast

PASADENA, Cal., Dec. 30.—(UP)—The Stanford and Nebraska football teams, in hideaways shielded by fences, hedges and policemen, today went through long and secret practices for their Rose Bowl meeting on New Year's Day.

As was expected, the sick lists of the two teams are fast dwindling as game time nears. Nothing surpasses the recuperative powers of an ailing football player as the kickoff of a big game approaches. All of Nebraska's light flu cases are okay, and Quarterback Foy Petsch's back miseries have lessened to such an extent that he is almost sure to be a starter.

Thornhill, Friedman, Harlow, Wolf New Ohio State Prospects

N.C.A.A. Colleges Asked To Expand Athletics To Aid National Defense; 'Overemphasis' Hit.

By SID FEDER.

NEW YORK, Dec. 30.—(AP)—Amid rumors about which coach is going to land where—including one that Francis Schmidt would return to the southwest—the country's collegiate athletic heads started their official business today, with national defense as the theme.

The latest whisper to go around the corridors was that Schmidt, late of Ohio State, was about to return to the area of his first coaching triumphs, either at Tulsa or Arkansas.

At the same time, several new names appeared in the Ohio State sweepstakes, although it still was an open secret that young Paul Brown, whose Massillon (Ohio) High school teams have lost just one game in their last 60 over a seven-year stretch, has the inside track to succeed Schmidt. However, L. W. St. John, the Ohio State athletic director, made dates to interview Tiny Thornhill, once of Stanford; Benny Friedman, one-time great Michigan passer now coaching City College of New York; Dick Harlow, of Harvard, and Bear Wolf, of North Carolina. These names thus were added to the previously mentioned entries of Brown, Don Faurot, of Missouri; Alan Holman, of Franklin and Marshall; George Hauser, Minnesota line coach, and Bunny Oakes, former Colorado mentor.

There was also ward that Bill Edwards, now in Texas with his Western Reserve squad for the Sun Bowl game, was the No. 1 candidate to land at Marquette, and that Paddy Driscoll, who left Marquette, had turned down a one-year contract to coach Tulsa.

Dr. William Mather Lewis, La-Fayette College president, made the featured speech of the joint session of the two associations today, not only pleading for an expansion of collegiate physical education and training as a means to aid national defense, but also taking a few cracks at "the evils of over-emphasis" in college football.

Like Dr. Lewis, Bo McMillin, Indiana coach, and W. B. Owens, of Stanford, NCAA president, called for colleges to expand physical training activities.

Grid Deaths Drop Fourth Year in Row.

NEW YORK, Dec. 30.—(AP)—Football fatalities during 1940 showed a substantial decline for the fourth straight year, Dr. Floyd R. Eastwood, of Purdue, said today in his annual report to the American Football Coaches' Association and the N. C. A. A. football rules committee.

The report listed only eight deaths directly due to football on the college, high school, athletic club and sandlot playing fields during the past season as compared to 12 last year and 33 in 1931 when the survey was first insttiuted.

In addition, four other deaths were indirectly ascribed to the game as compared with six last year and 19 in the peak year of 1935. The indirect deaths were due to infection following injury and heart involvements. Fatalities attributed directly to the game were due to cerebral hemorrhages, spinal cord lacerations or internal complications.

Of the eight, one occurred in the colleges, five in high schools, one in athletic club competition and one in sandlot play. Dr. Eastwood pointed out sandlot fatalities have decreased 90 per cent since 1931; 66.6 per cent in athletic clubs; 58.3 per cent in high school and 87.5 per cent in colleges.

In a separate report on collegiate football injuries, Dr. Eastwood stated the percentage of players hurt on the gridiron dropped to the smallest it has been in five surveys covering 10 seasons.

-:- ALL IN THE GAME -:-

Continued From Page 8.

ly a mobile defense that can shift with catlike swiftness and strike with the speed of a desert rattler.

If Boston College can beat Tennessee, either by passing or running or by any other means, the Eagles deserve to be hailed as U. S. champions.

Tennessee already has been scored on twice this year, which is tremendously above the average. Of course, the first time was on New Year's Day. The Vols have already yielded more than their yearly quota of touchdowns in regular season.

The Vol defense in the Sugar Bowl may be as tough to crack as a hisckory nut with a rubber hammer.

Question Odds Major Neyland asked about the 2-to-1 odds favoring Tennessee. "If it really is 2 to 1," he declared, "then the wrong teams are playing in the Sugar Bowl."

And the Tennessee coach may have something there. Boston College is unbeaten and untied the same as Tennessee.

Neyland had another thought regarding the odds.

"Maybe the bookmakers are boosting our odds with the idea they can clean up on Boston College.

"I know it is not a 2-to-1 game. No football game involving major teams is 2 to 1. Too many things can happen to change the complexion of things."

Tennessee has had good practice weather with the exception of one day and the boys are in great shape for their battle with Boston College.

Major Neyland admitted he would start worrying about the game tomorrow. "I always start worrying on Friday in the regular season and, as far as I am concerned, tomorrow is Friday. Our boys are ready to play a game of football, I hope."

Because
KENTUCKIANS KNOW
FINE BOURBON THEY
PREFER OLD JOE

Backed by a tradition of 122 years, this Kentucky Bourbon outsold all other brands in Lexington.*

In Kentucky, men who know Bourbon best say "Old Joe".

No better Bourbon made in Kentucky.

* SOURCE ON REQUEST

PINT $1.40 QUART $2.75

DISTILLED AND BOTTLED BY OLD JOE DISTILLING CO. LAWRENCEBURG, KENTUCKY

Jackets Rally In Extra Period To Win, 39-34

Crosby Leads Tech Court Team With 14-Point Total.

AUGUSTA, Ga., Dec. 30.—(AP)—Georgia Tech's cagers took on life in an extra period here tonight to defeat South Carolina, 39-34.

Regulation playing time ended 32-all.

Tech's Crosby copped scoring honors with a total of 14 points, and teammate Blackwell and Carolina's Westmoreland followed with 10 each.

THE LINEUPS.

TECH (39)	Pos.	S. CAR. (34)
Johnson	F.	Lofdahl (5)
Blackwell (10)	F.	Roskie (4)
Hearn (4)	C.	Lytle (6)
Stevens (5)	G.	Westmoreland (10)
Lewis (6)	G.	Anderson (4)

Substitutions: Tech—Crosby (14); South Carolina—Hymson (5), Haynes, Brooker. Officials: Bond and Herman.

Boston Power Matches Vols' Speedy Eleven

Continued From Page 8.

on the Texas A. & M. side. But no part of a push-over.

The Sugar Bowl.

In the fair and active city of New Orleans you have one of the great bowl games—and one of the hardest selections on the New Year's card.

Tennessee has a better combination of line and backfield speed.

Boston College has more line power, headed by the giant Gladchuck and the alert George Kerr. I doubt that Tennessee has a better all-around back than Charley O'Rourke, the 158-pound passer, kicker and ball-carrier on B. C.'s roster.

But Boston College has no set of backs that can quite match the Tennessee quintet. And the absence of Gene Goodreault, a great end, won't help B. C. He is one of the best.

SUGAR BOWL TOSSUP.

This game is really a tossup. But if Boston College plays as the massive Eagles played against Tulane, Georgetown and Auburn, it should get by. So I'll string with the northern Eagles.

Tennessee is one of the few teams that was never pressed all year. The Volunteers won going away, under wraps. The Sugar Bowl should be one of the best bowl games of many years.

I know Boston College is a much better football team than Tennessee was a year ago against Southern California.

The Orange Bowl.

The 1941 Orange Bowl game at Miami has moved up as the best football game Florida has yet drawn.

Mississippi State is one of the prides of Dixie. It was never beaten this past season. It ran over Mississippi and Alabama in its last two games, with one of the best lines in the country and at least two fine backs in Johnson and Jefferson.

Southern coaches are all picking Mississippi State. But in facing Jack Hagerty's Georgetown lineup, the Dixie nominee is meeting a much better football team than Ole Miss or Alabama.

ONLY ONE LOSS.

Georgetown has been beaten only once, and then by only a single point, in her last 23 games. It is a big team with more than average speed in Doolan, Koshlap and others. Like Boston College, it loses a star end, Kopcik, also the ablest punter on the squad.

In Al Blozis, 265 pounds of fast-moving human flesh, Georgetown has one of the great tackles of the year—possibly one of the great all-time tackles by next fall. In the way of line and backs I'd say that Georgetown was better equipped than most of the leading teams I've seen in some time.

STRONG AS GOPHERS.

Not having seen Mississippi State, I believe Georgetown has the edge. To me these Hurricane Hoyas would be an even bet against either Minnesota or Michigan.

The answer to everything is four fine bowl games. This 1941 start on Wednesday should set a new standard of competition. The four teams we have picked—Stanford, Texas A. and M., Boston College and Georgetown—can all be beaten without causing any convulsion of nature.

Bowling

JOHN BLICK TOURNEY.

Seventeen additional entries were filed Monday evening for participation in the fourth annual John Blick Invitational Duckpin tournament that will be staged on the downtown local alleys, in conjunction with 36 other southeastern cities Wednesday, January 1.

The bowlers will be after grand prizes of $100 in the men's and $50 in the women's divisions of the contest, with men paying an entry fee of $5 and the women paying $2 for their fee. Also, a number of local prizes will be awarded for high scores.

Indiana's Cagers Beat 'Cats, 48-45

NEW ORLEANS, Dec. 30.—(AP)—The University of Indiana's national intercollegiate championship basketball team won the annual Sugar Bowl title here tonight by defeating the University of Kentucky, Southeastern Conference leader, 48 to 45.

The game was witnessed by a crowd of about 7,500 fans, described as the largest ever to see a basketball game in New Orleans.

Majority of U. S. Editors Praise Roosevelt's Stand on the War

By THE ASSOCIATED PRESS.

Editorial Comment on President Roosevelt's broadcast follows:

CHATTANOOGA EVENING TIMES (Ind. Dem.)—The President's great address was exactly the type of address England's leaders should have given England three years ago; his attitude is exactly the attitude France should have taken before the Hitler curse had been permitted to become epidemic.

THE CHATTANOOGA TIMES (Ind. Dem.)—Surely there must have been very few citizens of this country who listened to Mr. Roosevelt's words and failed to experience a feeling of gratitude toward him, and a feeling of thankfulness.

ARKANSAS DEMOCRAT (Dem.)—Whatever interpretation one may put upon the President's talk, nothing can change the fact that he has called us to arms just as surely as though we already were in the war with men and ships.

DENVER POST (Ind.)—The American people can agree 100 per cent with what President Roosevelt said in his Sunday night broadcast.

SEATTLE TIMES (Ind.)—The Times only regrets the President did not say he would ask congress for a declaration of war. Mr. Roosevelt's speech means just one thing. It may take him months to realize it, but Herr Hitler is through!

MIAMI DAILY NEWS (Dem.). The fireside chat was disturbing. The President did nothing to allay the widespread fear that we are headed for war involvement.

MILWAUKEE JOURNAL (Ind.) — The President's address would be stronger if he had covered the field, if he had not paid respect to divergent opinion, if he had not tried to sneer away honest questions which have been asked by honest minds in this country.

TRENTON EVENING TIMES (Ind.) — It is safe to say that congress and the people will support the general idea of converting this country, temporarily at least, into an "arsenal of democracy."

ST. PAUL DISPATCH (Ind.) — President Roosevelt chooses not to put the United States in danger of war on two fronts at once, Germany from the east and Japan from the west, and he is correct.

AKRON (OHIO BEACON JOURNAL—If Americans accept Mr. Roosevelt's theory, the peace for the United States will last only until Britain needs more aid than a non-belligerent ally can provide.

ST. LOUIS POST-DISPATCH (Ind.) — If a colloquialism is permissible under the circumstances, last night Mr. Roosevelt spat in Hitler's eye.

NEW YORK SUN (Ind.): A deadly and implacable hostility toward the dictatorships sounded through every phrase. If the dictators don't like this kind of utterance, they know what they can do about it.

NEW YORK POST (Ind.): A speech such as this, uttered in London or Paris five years ago, might have saved the peace of the world. Uttered in this country this week, as it was, it may still save peace and our world.

NEW YORK WORLD-TELEGRAM (Ind.): All Americans, we think, will applaud the President's words of defiance in reply to the threats of Hitler, of the Nazi and Fascist press and of the German-Italian-Japanese pact.

NASHVILLE BANNER (Ind.-Dem.): It is reasonable to assume that the President is reserving for his approaching message to congress the large and important body of facts and of policy bearing upon the European situation and our relation to it, as to which the fireside chat was silent.

BOSTON TRANSCRIPT (Rep.) An overwhelming majority of the American people are undoubtedly heartily in agreement with Mr. Roosevelt's words. But because this is so, there is no escaping the conclusion that the country is nearer to war.

WATERBURY REPUBLICAN (Rep.)—Mr. Roosevelt's speech failed to put forward any proposal of new measures to aid Great Britain. Perhaps it helped prepare the public mind for bolder measures of assistance, later to be promulgated.

SACRAMENTO UNION (Ind.-Rep.)—Roosevelt did an excellent job of hammering home the necessity of preparedness in America. But his hints of possible American participation in the war will not be welcomed by Americans.

LOS ANGELES TIMES (Rep.) The President has made a powerful and patriotic plea to all of us to unite in a common effort at self-salvation.

DAYTON (O.) JOURNAL (Ind.) Rep.) — President Roosevelt told the American people few things that they did not already know; but by speaking out plainly he bound them more closely together for the struggle that lies ahead.

CHRISTIAN SCIENCE MONITOR (Ind.)—Had the head of a major democratic state so decisively rejected appeasement five years ago, this war might have been avoided. Even now firmness may shorten the struggle between the "two worlds" which Herr Hitler recently called irreconcilable.

BUFFALO, N. Y., EVENING NEWS (Rep.)—President Roosevelt expressed the will of the great majority of the nation when he urged the maximum of aid to Britain while at the same time staying out of the war.

HARTFORD (CONN.) COURANT (Rep.): As the President frankly declared, defense under his doctrine is no longer a problem involving the needs of the United States alone. It likewise is a problem involving the needs of Great Britain . . . as well.

CLEVELAND NEWS (Rep.)—We believe the President's address was the kind of message most Americans were anxious to hear. It breathed confidence. It breathed determination to put national defense ahead of all else.

NEW YORK TIMES (Ind.-Dem.) — By bluntly announcing that he regards the anti-aggression pact signed by Germany, Italy and Japan as directed specifically against the United States, the President has put all three countries on notice that he regards them as potential if not actual enemies.

WASHINGTON POST (Ind.)—The burden of Mr. Roosevelt's address was a total mobilization call upon our productive resources. In no previous speech has the President made such a clear and unequivocal identification between our national interest and a Nazi defeat.

PHILADELPHIA EVENING BULLETIN (Ind.-Rep.)—This address is a great state paper. Devoid of any trace of motives of personal or party advantage, it offers the American people reassuring leadership in a great national and world emergency.

PORTLAND (ME.) EVENING EXPRESS (Republican)—It was not a neutral speech; it was, in the new terminology of world politics, a "non-belligerent" speech. It may have caused consternation in some quarters in America, but it stated facts—unpleasant facts, some of them, to be sure—but facts which America must face, now.

BIRMINGHAM NEWS (Democrat)—The course of action which Mr. Roosevelt calls for is the best possible course that we could follow. President Roosevelt has told the nation the full truth.

THE NEW ORLEANS STATES (Dem.):—All democracies everywhere, all free peoples everywhere, will take new courage from the bold and resolute challenge to dictatorial aggression and brutality uttered by the leader of the world's greatest democracy.

THE RICHMOND (VA.) NEWS LEADER (Ind. Dem.)—Explicit urgency ran through every sentence of the President's noble address last evening. He rallied the nation by summarizing perfectly what millions have been thinking and have not put into words.

DAYTON (O.) NEWS (Dem.)—The speech, far from setting forth the sensational, was carefully restrained in tone. Its content contained, in fact, not a thing that could be called new or strange.

KANSAS CITY STAR (Ind. Rep.)—The policies he (President Roosevelt) laid down last night are policies that undoubtedly have overwhelming popular support. America is called upon to make a supreme effort. It must not fail.

CINCINNATI (O.) TIMES-STAR (Rep.)—The speech as a whole was written with great caution. It seemed to us that his bitter criticism of Americans who disagree with him on foreign policy as "doing exactly the kind of work the dictators want done" was the reverse of admirable.

RICHMOND (VA.) TIMES-DISPATCH (Ind.-Dem.)—Never until last night has a responsible official of our government defined the issues of this war so unmistakably, and spoken out so categorically in denunciation of the totalitarians.

THE RALEIGH (N. C.) NEWS AND OBSERVER—The speech of the President contained no new policy for this nation. But it was a ringing statement of policies to which the overwhelming majority of the American people are already committed, and it contained assurance for the world that those policies will be pursued vigorously.

BALTIMORE SUN (Ind.-Dem.): Mr. Roosevelt did right in using all his remarkable powers of persuasion to win the people of the country over to support of the policy which we must adopt.

ROCHESTER (N. Y.) DEMOCRAT AND CHRONICLE (Rep.): The speech was a defiant speech; but it put into words nothing the Axis powers have not known, or should not have known, since the war extended.

NASHVILLE TENNESSEAN (Dem.)—Never did Mr. Roosevelt stand on surer ground than when he called for whole-hearted cooperation by labor and employer in behalf of accelerated production.

BOSTON POST (Ind. Dem.)—The President's address was as frank and effective a delineation of national policy as that of Lincoln's first inaugural speech.

LOUISVILLE COURIFR JOURNAL (Ind. Dem.)—The President has given the lie forever to all those who deny that the United States of America is irrevocably opposed to the Axis partners. And he has given the lie forever to all the appeasers who would betray us.

PHILADELPHIA INQUIRER (Independent) — President Roosevelt's fireside chat was . . . a rousing summons to industry, to labor and to all of us to work, sacrifice and help to produce as quickly as possible, the planes, ships, guns and other equipment imperatively needed to protect our own shores and to aid the beleaguered British.

CLEVELAND PLAIN DEALER—Ever since the election, the nation has waited a little impatiently for a declaration of principle and policy that would make the government's intention with respect to the war clear beyond a doubt. Now that its position is well understood, unity and co-operation under the President's leadership may be reasonably assured.

BOSTON GLOBE (Ind.): A new note is his (the President's) avowed disbelief in an Axis victory. For the past two years he has not erred on the side of optimism. Obviously his information must be of the best.

BOSTON HERALD (Rep.): An overwhelming majority of the people will approve of the tone and the substance of the President's talk on national security, but even those who will applaud it most enthusiastically will regret the absence of facts, figures and specifications about industrial production.

NEW YORK HERALD TRIBUNE: (Rep.)—Here is a high call to action, and this newspaper is convinced that if the President can implement leadership of this quality with the practical steps necessary to translate it into action, he will find the people of the United States unanimous in support of every step he may take to fulfill these great ends.

HIRSCH BROS. 79 Peachtree St.

LAST DAY 1940
Sale
Suits and O'Coats

204 Suits & O'Coats
Values to 35.00

Tonight is annual inventory—there are certain broken lots that must be closed out at prices that will move these suits quickly. Many women and men have already saved on this final sale of 1940. Don't miss this Value. Mostly the smart Tweed men are wearing this Fall. Single-breasted and double-breasted. Also smart Tweed Top Coats that go so well with the Tweed Suits.

$20

Last Day
Of Year-End Sale

BROKEN LOT 230 PRS. $5 & $6 SHOES 1/2 PRICE

150 Prs. Pleated & Plain Trousers
Values to 10.00

These trousers have been left from 2 pants suits. Maybe you need an extra pants to go with a suit—Maybe you have several coats to match — maybe your boy needs some school trousers. Only 150 pair and these won't last long. Come early.

$4

HIRSCH BROS. 79 Peachtree St.

State Will Get $3,448,790 for Highway Work

Road Board Prepares To Let Contracts for $215,000.

Georgia's State Highway Department will receive $3,448,790 in federal funds for the improvement of highways and elimination of grade crossings during the fiscal year beginning next July 1, it was announced yesterday from Washington.

Meanwhile, the Highway Board prepared to spring into action and let $215,000 in 100 per cent federal aid contracts Friday, although a court order prevents the board from letting any contracts in which state funds are involved.

The allotment of federal funds for Georgia during the next fiscal year is divided as follows: Regular federal aid, $2,519,366; secondary or feeder roads, $440,889; and grade crossings, $488,535.

Federal-Aid Projects.

The five federal-aid projects which are to be let Friday have been advertised for the required two weeks in the counties where the work is to be done.

Herman Watson, member of the board, said the court order which restricts the spending of state funds would not affect the Friday lettings since they were 100 per cent federal aid.

The court order resulted from action by the MacDougald Construction Company in seeking to enjoin the Highway Board from approving expenditures of state funds until the company's claims were settled.

L. L. Patten, another member of the board, said the auditing department had been ordered to send the MacDougald company a check for $39.32 which, he said, was all that department owed that firm on July 1, 1940. Its claim, however, is for approximately $190,000.

In Friday's Letting.

Projects in the Friday letting follow:

Clayton and DeKalb Counties—Construction of 2.355 miles of paved road on the cut-off from state route 42 to state route 54, beginning at route 42 seven miles out of Atlanta.

Coweta County—Overhead bridge at the Central of Georgia railroad on the Newnan-Haralson highway. Estimated cost $62,000.

Dougherty County—Overhead bridge and 0.536 mile of graded approaches at the Atlantic Coast Line railroad on the Albany-Moultrie highway, located 2.5 miles from Albany. Estimated cost $30,000.

Liberty County—Grading and surface treating 4.079 miles of the Midway-Yellow Bluff highway, beginning 4.5 miles from Old Midway church and extending toward the coast. Estimated cost $60,000.

Spalding County—Overhead bridge and concrete paved approaches at the Central of Georgia railroad crossing of the Atlanta-Griffin highway near Experiment.

Mexico Rejects Protest Against 'The Dictator'

MEXICO CITY, Dec. 30.—(AP)—The ministry of foreign relations has rejected an official German protest against the showing here of Charlie Chaplin's "The Dictator," it was learned authoritatively tonight.

The protest has been filed by German Minister Rudt von Collemberg. No Italian protest was made.

New Class Begins Jan. 3rd

The only evening law school in the state that is a member of the National Association of Evening Law Schools.

Registration office 1400 Rhodes-Haverty Bldg., WAlnut 0086.

Atlanta Law School

WILLIAM W. WYATT, 203 Fourth avenue, Rome.

WILLIAM F. GILMORE, 1672 Emory road, Atlanta.

WILLIAM H. PHINIZY Augusta.

"DIPLOMAS" FOR CHRISTMAS—These three Georgia youths were in the Christmas week graduating class at the "West Point of the Air," the Army Air Corps flying school at Randolph Field, Texas. The 280 future pilots, largest class ever to complete basic flight training at the field, will be transferred to the advanced flying school at Kelly Field for 10 weeks' instruction before receiving second lieutenant's commissions.

at the CITY HALL

Bids for steel reinforcement for reconstruction of the Edgewood avenue viaduct and for 40,000 gallons of gasoline were opened yesterday at a meeting of the purchasing committee. No awards were made because of lack of a quorum.

Councilman-elect and Mrs. Joe Allen yesterday were the parents of a nine-pound, four-ounce baby girl, Doris Nell. The child arrived at Georgia Baptist hospital. Mother and baby were reported doing nicely. Mrs. Allen is the former Miss Elizabeth Cudlipp, of Atlanta.

Burt Wellborn, manager of the municipal auditorium, yesterday concurred with Councilman John A. White, chairman of the public buildings and athletic committee, in agreeing that the $200,000 collected as insurance damages to the front of the auditorium should be placed in trust and reconstruction deferred until it can be done more economically. In a letter to White, Wellborn said he thought the plan sensible and wise.

Mayor-elect LeCraw and his family last night enjoyed a dinner on birds LeCraw bagged in the rains last week on a hunting trip to south Georgia.

at the COURTHOUSE

A. O. Derrick, deputy sheriff, who is better known as "Onions," was being congratulated by fellow employes yesterday on his appointment on the military staff of Governor-elect Talmadge.

Edgar Brawner, under two to three-year sentence for robbery, has been granted a parole, clerk of the Fulton superior court was notified yesterday. He had served one year of his sentence.

Fulton county board of commissioners will meet at 2:30 o'clock tomorrow afternoon with reorganization as the principal order of business.

Judge John D. Humphries yesterday denied a writ of habeas corpus filed by Walter Huff in an effort to win his release from Fulton tower. Given a conditional pardon in 1938, Huff was later arrested and convicted of a federal automobile offense. Governor Rivers then revoked his pardon and he was remanded to serve his term. Judge Humphries held the pardon was only conditional and the Governor had the authority to revoke it.

Hopson Jury Fails To Reach Verdict

NEW YORK, Dec. 30.—(AP)—After deliverating 11 hours without reaching a verdict, the jury in the mail fraud and conspiracy trial of Howard C. Hopson, former head of the vast Associated Gas & Electric System, was locked up for the night.

At 11 p. m. Federal Judge Alfred C. Coxe ordered the jury to retire until 10 a. m. tomorrow.

Mrs. J. J. Carter Dies at Age of 76

Mrs. J. J. Carter, 76, died yesterday at her residence on Hillcrest avenue, Brookhaven.

Surviving are three sons, P. M. Carter, of Athens; and J. A. and J. T. Carter, both of Atlanta; three daughters, Mrs. Marvin Gay, of Detroit; Mrs. D. O. Hightower, of Klondike, Ga.; and Miss Edna Carter, of Brookhaven, and a sister, Mrs. J. M. Sollberger, of Slidell, La.

Services will be held at 2:30 o'clock tomorrow afternoon at Trinity Chapel, Decatur, with the Rev. Harry Spivey and the Rev. Charlie Turner officiating. Burial will be in Stamp's Chapel churchyard under direction of A. S. Turner & Sons.

Decatur Lions' Officers Called By Uncle Sam

Horace B. Elliott, John McDonald To Serve Defense Forces.

Two officers of the Decatur Lions Club have been called into military service, and as a result members of the club are beginning to see double meanings in their motto, "Liberty-Intelligence-Our Nation's Safety"—L.I.O.N.S.

Horace B. Elliott, president, and John William McDonald, secretary, have both been notified to report for duty in the service of Uncle Sam.

McDonald, of 246 Superior avenue, Decatur, is a second lieutenant in the quartermaster's reserve and has been called for a year's duty at the quartermaster general's office in Washington, D. C. He left yesterday to take up his new duties. His office in the club has been filled by the election of Jack B. Edmonds.

Elliott, of 221 Winter avenue, N. E., Decatur, is a lieutenant in the United States Naval Reserve Spply Corps, and will report January 6 for duty at the Naval Reserve Aviation Base in Atlanta. He will be able to keep his office in the Lions Club, and will also continue to teach at the University of Georgia Evening College, of which he is a graduate.

Mrs. Hardee, Teacher, Dies At Age of 68

Taught at Lula Kingsbery School for 17 Years.

Mrs. Julia C. Hardee, 68, a teacher at the Lula Kingsbery school for 17 years, died yesterday at her residence, 492 Willard street, S. W.

A graduate of old Emory at Oxford, she was a member of the Gordon Street Presbyterian church, the Daughters of the American Revolution, the Parent-Teachers' Association, the Atlanta Teachers' Association, and the National Education Association.

She is survived by her husband, William Hardee; three daughters, Miss Leona Hardee, Mrs. J. C. Asbury, both of Atlanta, and Mrs. Herman Kiehl, of Birmingham, and two sisters, Miss Mattie Christian, of Quitman, Ga., and Mrs. Cora Currie, of Madison, Fla.

Funeral arrangements will be announced by Awtry & Lowndes.

The Business Opportunity column in the Want Ads of The Constitution furnishes a fertile field for small investment and profitable effort.

Beware Coughs from common colds That Hang On

Creomulsion relieves promptly because it goes right to the seat of the trouble to help loosen and expel germ laden phlegm, and aid nature to soothe and heal raw, tender, inflamed bronchial mucous membranes. Tell your druggist to sell you a bottle of Creomulsion with the understanding you must like the way it quickly allays the cough or you are to have your money back.

CREOMULSION for Coughs, Chest Colds, Bronchitis

AROUND Atlanta

WITH THE CONSTITUTION STAFF

Bank clearings yesterday were $15,200,000, the Atlanta Clearing House Association reported. The corresponding day of last year was a holiday.

Atlanta Optimist Club will hold a New Year's program at the regular luncheon at 12:15 o'clock this afternoon at Davison-Paxon's.

Marvin Dobbs has been elected high priest of Decatur Chapter No. 119, R. A. M. Other officers are Hubert H. Hunnicutt, Roger H. Bell, A. L. Cole, Charles J. Kamper, W. R. Green, Henry Muench, Vivian O. Kimsey, Fletcher Pearson, W. J. Lyle, J. W. Battle, Harry L. Glenny, and S. L. Adams.

Young People's Society of Grace Missouri Synod Lutheran church will sponsor a night watch service at 8 o'clock tonight.

Annual business meeting and election of officers of the Burns Club will be held at 7:15 o'clock tomorrow night at the Burns Cottage.

Sterling Textile Company, of Atlanta, has been awarded a contract for 140,000 yards of khaki cotton cloth at $30,000, the War Department announced yesterday in Washington.

Atlanta Wins FirePrevention Honor Again

Places First Among Georgia Cities for '40 Observance.

For the sixth consecutive year the title of "honor city" will come to Atlanta for the year 1940 for the observance of Fire Prevention Week, Fire Chief C. C. Styron announced yesterday.

Atlanta won the first place among Georgia cities in the program in which civic organizations joined and earned a place among the first 90 of the 1,000 cities of its class in the United States, Canada, Hawaii and Alaska.

Styron said he has not yet been notified officially as to where Atlanta placed, but has gotten notification that the city is among the first 90.

Atlanta was first and Americus, Ga., second among Georgia cities in the contest sponsored by the National Fire Prevention Association. During the week's observance, the Chamber of Commerce and other organizations joined with the fire department in a general clean-up campaign to eliminate fire hazards and teaching the principles of guarding against fires.

Chamblee Lions Induct C. T. Poss

C. T. Poss was installed as president of the newly-formed Chamblee Lions Club at charter ceremonies last night, directed by the Lions club of Decatur.

The charter was presented by Harry Cooper, district governor. Scott Candler, DeKalb county commissioner, was principal speaker. Eugene Sanders, zone chairman, presided.

Other officers of the club are: B. A. Winfree, first vice president; H. L. Smith, second vice president; R. L. Sheffield, third vice president; R. T. Chatham, secretary-treasurer; Quinn Long, lion tamer, and Dr. R. C. Edwards, tail twister.

Births

J. W. New Sr., Tucker, Ga., son; R. L. Johnson, East Point, Ga., daughter; J. H. Whitlock, East Point, Ga., daughter; H. D. Lee, Sewell road, daughter; C. H. Stroud, 1175 Gordon street, son; R. H. Bloodworth Sr., 573 Techwood drive, son; A. H. Scott, 1691 Stokes avenue, son; H. J. Webb, 191 Eleanor street, son; J. G. Porter, 899 Hampton street, daughter; H. S. Archer, 243 Wellington street, daughter; J. R. Pelt, 99 Howard street, N. E., daughter; O. A. Merritt, 728 W. Peachtree, son; A. H. Wood, 931 Pryor street, son; C. G. Baker, 156 Simpson, son; N. G. Miller, 432 Venable street, daughter; F. J. Mock, Route 1, son; G. D. Winkler, 312 Cherokee place, daughter; E. A. Weston, 794 Spring street, daughter; H. C. Brannon, East Point, Ga., son; O. O. Daniel, 428 Hood street, daughter; A. B. Gossett, 562 Crew street, daughter; R. L. White, 813 Jefferson, son; L. D. Smith, 148 Harris street, daughter; A. P. Aldredge, College Park, Ga., son; H. L. Johnson, 1138 Harman, daughter; J. B. Wilson, East Point, Ga., daughter; E. W. Folsom, 197 Poplar circle, daughter; L. H. Ellington, 835 Blue Ridge court, son; H. C. Bradley, Decatur, Ga., daughter; G. J. Maher, 666 Moreland, son.

Ousted Water Inspector Asks Public Hearing

Clarence J. Thompson Denies 'Negligence and Malfeasance.'

Categorically denying negligence, inefficiency and malfeasance, Clarence J. Thompson, former inspector of the Atlanta waterworks department, under indictment on a series of discrepancies in meter readings under his supervision, late yesterday demanded a trial by the city personnel board to regain his post from which he was ousted.

Appearing at the office of Carl T. Sutherland, city personnel director, with his attorney, Robert B. Blackburn, Thompson filed his formal denial, asserted his constitutional rights had been abridge when he was dismissed by W. Zode Smith, water department manager, and asked for a public hearing of the complaint on which his ouster was predicated.

His answer alleged that notice of alleged misdeeds is so indefinite that he does not know what he is to answer to, and entered what would be construed in court as a demurrer.

Sutherland said he would take the matter up with the personnel board.

More Influenza Cases in State Called 'Likely'

Figures Show January Peak Month, Health Department Warns.

A warning that an increase in influenza is "extremely likely" in Georgia in the next few weeks was contained in the official publication of the state health department yesterday.

It was explained that the purpose was to make the public alert.

"There is no present problem," a department spokesman declared. "Figures for the past 10 years show, however, a gradual increase in November, a rise in December and a peak in January. This is the reason for the warning. Actual cases are 'off' this year."

It was said that there were but 216 cases for the week ended December 21 this year as against 1,097 for the comparable week last year, and that for the final week of this year the rate was about half that of the corresponding week of 1939.

Dr. John P. Kennedy, city health officer, said five cases were reported in Atlanta for the first week of December, 17 for the second and 49 for the third week.

"This compares with reports from the West Coast," he said, "where one county in Washington, for example, had 1,040 cases last week." There is nothing to be alarmed about here. It would require 400 to 500 new cases for the disease to be regarded as an epidemic."

W. R. Cowan Dies In Hospital Here

Will R. Cowan, of 806 Lowndes street, S. W., died Sunday in a private hospital.

He is survived by his wife; two daughters, Mrs. Louis Pittman, of St. Louis; and Mr. R. Glenn Salmon; two sons, W. H. Cowan, of Villa Rica; and Dan Cowan; and two brothers, Henry Cowan, of Acworth, and Emory Cowan.

Funeral arrangements will be announced by H. M. Patterson & Son.

A.&P. Makes Provision For Employes in Army

NEW YORK, Dec. 30.—(AP)—Great Atlantic & Pacific Tea Company announced today that employes entering the United States military service will receive from the company 20 per cent of their wages, up to a maximum payment of $100 a month, for a full year.

The company said it also would pay such employes' group life insurance premiums for the one-year period. The policy is retroactive for all employes who have entered the military service since last March 1.

Cobb Torrance Named Leader of Fraternity

Cobb C. Torrance, of Atlanta, yesterday was elected eminent supreme warden of the Sigma Alpha Epsilon fraternity.

Torrance was named at the fraternity's two-day national convention in Fort Worth, Tex.

SPECIAL NOTICE.

Having sold my interest in Mack Reynolds' Florist, Oct. 3, 1940, I will not be responsible for any debts or contracts made after this date.

Signed: McCLURE M. REYNOLDS, 959 Austin Ave., N. E.

Legal Notices

Treasury Department, Bureau of Internal Revenue, Alcohol Tax Unit, Office of District Supervisor, Atlanta, Ga., December 17, 1940. Notice is hereby given that on December 10, 1940, one 1934 Chevrolet Sedan, Motor No. M-72042, was seized in Dawson County, Georgia, for violation of Section 3321, (a), (b), Internal Revenue Code. Any person claiming said automobile must file claim with the office of the Investigator in Charge, Alcohol Tax Unit, 508 Ten Forsyth St. Building, Atlanta, Georgia, on or before January 16, 1941, as provided by Section 3724 (ab).(b).(c).(d), Internal Revenue Code. W. D. Hearington, District Supervisor.

Treasury Department, Bureau of Internal Revenue, Alcohol Tax Unit, Office of District Supervisor, Atlanta, Ga., December 17, 1940. Notice is hereby given that on December 7, 1940, one 1938 Ford Coach, Motor No. 18-4323983, was seized in Habersham County, Georgia, for violation of Section 3321 (a).(b), Internal Revenue Code. Any person claiming said automobile must file claim with the office of the Investigator in Charge, Alcohol Tax Unit, 508 Ten Forsyth St. Building, Atlanta, Georgia, on or before January 16, 1941, as provided by Section 3724 (a).(b).(c).(d), Internal Revenue Code. W. D. Hearington, District Supervisor.

Woman Becomes Deputy in Cobb

Special to THE CONSTITUTION.

MARIETTA, Ga., Dec. 30.—Cobb county's first woman peace officer was inducted into office by Ordinary J. J. Daniell here today.

Mrs. Leo Miller, daughter of the late Sheriff E. M. Legg, was given the oath of office as deputy sheriff under Sheriff-elect J. F. Hicks, who takes office Wednesday.

Inducted with the new sheriff and Mrs. Miller were three members of retiring Sheriff George McMillan's staff: Dewey Gable, J. E. Marler and H. L. Strickland. Mr. Gable was named chief deputy.

Sheriff Hicks and his four deputies were first elected to office as deputies in 1931.

Weather

Information and Forecasts Supplied by U. S. Weather Bureau.

CITY OFFICE RECORD.

Highest temperature	50
Lowest temperature	36
Mean temperature	43
Normal temperature	43
Precipitation in past 24 hours, ins.	T.
Total precipitation this month, ins.	4.31
Deficiency since 1st of month, ins.	.19
Total precipitation this year, ins.	42.21
Deficiency since January 1, inches	6.01

Weather Bureau reports of atmospheric conditions at 6:30 o'clock last night with high and low temperatures for the preceding 24 hours and rainfall for the preceding 12 hours.

STATIONS—	High	Low	Precipitation
Atlanta Airport, clear	53	36	.00
Abilene, cloudy	64	45	.01
Albany, N. Y., cloudy	42	38	.07
Alpena, cloudy	30	26	.10
Amarillo, pt. cloudy	62	35	.00
Augusta, clear	57	39	.00
Billings, cloudy	34	18	.00
Birmingham, clear	54	31	.00
Bismarck, cloudy	29	23	.00
Boise, cloudy	—	—	.09
Boston, cloudy	50	40	.27
Buffalo, snow	34	30	.15
Burlington, cloudy	39	35	.14
Charleston, clear	57	42	.00
Chattanooga, clear	50	37	.00
Chicago, cloudy	36	32	.00
Cincinnati, cloudy	38	36	.00
Cleveland, cloudy	33	30	.04
Columbus, O., cloudy	35	32	.01
Corpus Christi, cloudy	72	48	.00
Davenport, Ia., cloudy	37	34	.00
Denver, clear	45	27	.00
Des Moines, cloudy	34	32	.00
Detroit, cloudy	34	29	T.
Elkins, rain	35	31	T.
Ft. Wayne, cloudy	34	31	.00
Ft. Worth, rain	56	44	T.
Galveston, cloudy	66	52	.00
Gr. Forks, N. D., rain	30	20	T.
Harrisburg, cloudy	41	38	.03
Hartford, cloudy	47	39	.00
Havre, Mont., cloudy	27	14	.00
Huron, S. D., snow	34	29	.03
Indianapolis, cloudy	35	32	.00
Jacksonville, cloudy	62	38	.00
Kansas City, cloudy	41	35	.00
Key West, pt. cloudy	75	65	.00
Knoxville, clear	45	38	.00
Little Rock, cloudy	51	31	.00
Los Angeles, cloudy	67	51	.00
Louisville, cloudy	37	36	.00
Macon, clear	57	35	.00
Memphis, cloudy	51	28	.00
Meridian, pt. cloudy	59	31	.00
Miami, clear	75	64	.00
Miles City, Mont., cdy.	34	15	.00
Milwaukee, cloudy	33	31	.00
Minn.-St. Paul, cloudy	34	31	T.
Missoula, Mont., pt. cy.	30	19	T.
Mobile, cloudy	63	37	.00
Montgomery, clear	60	35	.00
Nashville, clear	46	39	.00
New Orleans, cloudy	64	46	.00
New York, cloudy	45	40	.00
Norfolk, clear	55	43	.00
N. Platte, Neb., rain	32	29	.01
Oklahoma City, cloudy	54	40	T.
Phoenix, cloudy	59	60	.95
Pittsburgh, snow	34	31	.10
Portland, Me., rain	38	35	.27
Portland, Ore., pt. cdy.	43	38	.16
Pueblo, Col., clear	48	26	.00
Raleigh, clear	58	38	.00
Reno, clear	50	34	T.
Richmond, clear	55	42	.00
St. Louis, cloudy	40	36	T.
Salt Lake City, cloudy	46	36	T.
San Antonio, cloudy	72	39	.00
San Francisco, clear	56	51	.00
Savannah, pt. cloudy	60	38	.00
Seattle, cloudy	42	35	.13
Shreveport, cloudy	60	41	.00
Spartanburg, clear	55	35	.00
Spokane, Wash., snow	36	32	.11
Springfield, Ill., cldy.	36	33	.00
Springfield, Mo., cldy.	47	25	.00
Tallahassee, Fla., clear	60	34	.00
Tampa, clear	70	52	.00
Washington, pt. cldy.	50	43	.00
Wilmington, clear	57	39	.00

GEORGIA: Partly cloudy and slightly warmer today; tomorrow increasing cloudiness and warmer, followed by rain in northwest portion in afternoon or at night.

Florida: Partly cloudy today and tomorrow; slightly warmer north portion tomorrow.

North Carolina and South Carolina: Partly cloudy today and tomorrow; slightly warmer tomorrow.

Kentucky and Tennessee: Cloudy followed by light rain in west portion today; tomorrow rain and warmer.

Louisiana: Considerable cloudiness today and tomorrow; occasional light rains in northwest portion today and in north portion tomorrow, rising temperatures.

Mississippi: Considerable cloudiness today and tomorrow; occasional light rains over northwest portion today, and north and central portions tomorrow; slowly rising temperatures.

Alabama: Considerable cloudiness today and tomorrow; occasional rains over north portion tomorrow; slowly rising temperatures.

Extreme Northwest Florida: Considerable cloudiness, slowly rising temperatures today and tomorrow.

Arkansas: Cloudy, occasional rain today and tomorrow; somewhat warmer today.

East Texas: Cloudy, occasional rains and warmer in north section today; tomorrow partly cloudy.

Watch Constitution Want Ads and save a lot of money on household goods, office equipment, building materials.

New Officials Of Kiwanis To Assume Posts

James V. Carmichael Will Become New Governor Tomorrow.

Special to THE CONSTITUTION.

MARIETTA, Ga., Dec. 30.—James V. Carmichael, of Marietta, governor-elect of the Georgia Kiwanis district, and all other 1941 officials will take office January 1.

Carmichael was elected last October at the annual district convention in Macon. George E. Simpson, of Valdosta, is the retiring governor.

The nine lieutenant governors who will take office this week are: L. M. Shadgett, Athens; Forest Traylor, Atlanta; the Rev. Harry G. Walker, Columbus; John Birchmore, Covington; J. Brantley Baum, Quitman; William B. Scott, Savannah; Earl White, Vienna; Ralph Newton, Waycross; O. G. Florence, Wrens.

Ralph E. Howell, of Marietta, is the district secretary and F. Frederick Kennedy, of Augusta, the district treasurer.

Other prominent Kiwanians in the state who are members of the 1941 international committees are: Chairman J. C. Jones Jr., Thomaston, business standards; Chairman Hamilton, Macon, and Robert H. Jones, Atlanta, program committee for the Atlanta convention, June 15-19; Virgil C. Eady, Oxford; music; Henry C. Heinz and Carl E. Endicott, both of Atlanta, past international presidents' committee.

Induction of Governor-elect Carmichael will take place Thursday night at the annual ladies' program of the Marietta club. International President-elect Mark A. Smith, of Thomaston, will be here to induct the state officer.

Adam H. Jones, Of Cobb, Is Dead

Special to THE CONSTITUTION.

MARIETTA, Ga., Dec. 30.—Adam Henry Jones, farmer of Mt. Zion community, died early today at the home of a daughter, Mrs. W. W. Elrod. Mr. Jones is the grandfather of Roy Elrod, victim of an automobile accident near here several weeks ago.

A former employe of the W. & A. Railroad, Mr. Jones came to Cobb county from Bartow county two years ago.

Funeral services will be conducted at 1:30 o'clock tomorrow at the Mt. Zion Baptist church with Rev. Robert Smith officiating. Interment will be in Powder Springs cemetery.

His survivors are another daughter, Mrs. Jennie Moore, of Lithonia; one son, Cam Jones, of Atlanta; three sisters, Mrs. Lena Stegall, of Cartersville; Mrs. Hattie Craig, of Jacksonville; Mrs. Estelle Richardson, of Etowah, Tenn., and two brothers, Shelby Jones, of Atlanta, and Bud Jones, of Cartersville.

Funeral Notices

DIGBY, Mr. William Matthew—age 76, died December 30, 1940. Funeral services at Meansville, (Ga.) Congregational church, Tuesday afternoon, 2 o'clock, Rev. C. B. Holder officiating. Interment, Meansville (Ga.) cemetery. Haisten Funeral Home, Griffin, Ga.

HARDEE, Mrs. Julia—died, Monday, at the residence, No. 492 Willard avenue, S. W., Mrs. Julia Hardee. Survived by husband, Wm. T. Hardee; daughters, Miss Levona Hardee, Mrs. S. C. Asbury, Mrs. Herman Kiehl, Birmingham, Ala.; grandchildren, Misses Mary Frances and Martha Leona Asbury; sisters, Mrs. Mattie Christian, Quitman, Ga., and Mrs. Cora Currie, Madison, Fla. Funeral will be announced by Awtrey & Lowndes.

West View Offers You the opportunity of buying a lot sufficient for your needs on the easiest possible terms. Don't procrastinate—

BUY BEFORE NEED

West View Cemetery RA. 6116.

Funeral Notices

WILKIE—Funeral services for Mr. Frank H. G. Wilkie will be held Tuesday, Dec. 31, 1941, at 11:30 o'clock at Spring Hill, Rev. Charles Holding officiating. Interment, Oakland cemetery. H. M. Patterson & Son.

GODBY, Mrs. S. E.—The friends and relatives of Mrs. S. E. Godby, Mr. and Mrs. J. A. Godby, Miss Mutelle Godby, Miss Fannie West and Colonel and Mrs. John W. West are invited to attend the funeral of Mrs. S. E. Godby this (Tuesday) afternoon at 2 o'clock at the Bethsaida Baptist church. Rev. Toombs McGaughey and Rev. Wilbur Stinchcomb will officiate. Interment, Godby cemetery. Pallbearers selected will assemble at the residence at 1 o'clock. A. C. Hemperley & Sons.

CARTER, Mrs. J. J.—The friends and relatives of Mrs. J. J. Carter, Brookhaven, Ga.; Mr. and Mrs. J. A. Carter, Mr. and Mrs. P. M. Carter, Athens, Ga.; Mr. and Mrs. J. T. Carter, Mr. and Mrs. D. O. Hightower, Mr. and Mrs. Marvin Gay, Detroit, Mich.; Miss Edna Carter and Mrs. J. M. Sollberger, Slidell, La., are invited to attend the funeral of Mrs. J. J. Carter, Wednesday afternoon, January 1, 1941, at Trinity chapel. Rev. Harry Spivey and Rev. Charlie Turner will officiate. Interment in Stamps Chapel cemetery. A. S. Turner & Sons.

JONES, Mr. Adam Henry—The friends and relatives of Mr. Adam Henry Jones, Mr. and Mrs. W. W. Elrod, Marietta; Mrs. Jennie Moore, Lithonia; Mr. and Mrs. Sam Jones, Atlanta; Mrs. Lena Stegall, Cartersville; Mrs. Hattie Craig, Jacksonville, Fla.; Mrs. Estelle Richardson, Etowah, Tenn.; Mr. and Mrs. Shelby Jones, Atlanta; and Mr. Bud Jones, Cartersville, are invited to attend the funeral of Mr. Adam Henry Jones this (Tuesday) afternoon at 1:30 from the Mt. Zion Baptist church, Rev. Bob Smith officiating. Interment in the Powder Springs cemetery. Mayes Ward & Co., 408 Church St., Marietta, Ga.

COWAN—The friends and relatives of Mr. and Mrs. Will R. Cowan, Mr. and Mrs. R. Glenn Salmon, Mr. and Mrs. Louis Pittman, St. Louis, Mo.; Mr. and Mrs. W. H. Cowan, Villa Park, Ill.; Mr. Dan Cowan, Mr. and Mrs. Henry Cowan, Acworth; Mr. Emory Cowan are invited to attend the funeral of Mr. Will R. Cowan, Wednesday, Jan. 1, 1941, at 2 o'clock at the Acworth Baptist church, Rev. Mr. Clark officiating. Interment, Acworth cemetery. The pallbearers will be Mr. J. R. Williamson, Mr. W. A. Smith, Mr. W. R. Morgan, Mr. C. O. Kimbell, Mr. A. H. Ray, Mr. Charlie Brewer. The cortege will leave Spring Hill at 12:30. H. M. Patterson & Son.

YARBROUGH, Mrs. E. E.—The friends and relatives of Mr. and Mrs. E. E. Yarbrough, of Austell, Ga.; Mr. and Mrs. S. J. Futo; Messrs. Paul, Oswald and Elmer Sizemore, all of Atlanta; Mr. Andrew Sizemore, of Kansas City, Mo., and Mr. H. W. Sizemore, of Columbus, Ga., are invited to attend the funeral of Mrs. E. E. Yarbrough Tuesday afternoon, December 31, 1940, at 2 o'clock at the Austell Baptist church. Rev. J. D. Bradley and Rev. D. T. Buice will officiate. Interment, Rose Hill cemetery. The following gentlemen will serve as pallbearers: Mr. George McKenney, Mr. C. D. Rutherford, Mr. R. S. Rutherford, Mr. Wiley Wilson, Mr. Pat Winn and Mr. P. E. Penland. Cliff Collins Funeral Home, Austell, Ga.

Florists

HUGH KARSNER Flower Shop—Floral designs deliv. Modest prices. VE. 8422.

FLOWERDELL Florist. Reasonable prices. Prompt deliv. 282 P. de Leon. VE. 2141.

Cemeteries

MAGNOLIA . . . . BE. 9137

Acknowledgment Cards Engraved Promptly—Samples Sent J. P. STEVENS ENGRAVING CO. WAlnut 6870 110 Peachtree St.

AWTRY & LOWNDES Funeral Directors Prompt Ambulance WA. 7066-67

(COLORED.)

TRAYLOR, Mr. William—passed recently. Funeral announcements later. Hanley Co.

BROADUS, Mrs. Lila—428 Crumley place, S. W., died December 30. Funeral announced later. Murdaugh Bros.

THOMAS, Mr. Ambros—passed Saturday, December 28. Funeral Tuesday, 1 o'clock, E. S. T., Covington, Ga. Sanford Funeral Home.

HILL, Mrs. Daisy Hall—of 949 Welch street, died at her residence December 29. Funeral announced later. Sellers Bros., McDaniel street.

SMITH, Mr. Lonnie—The husband of Mrs. Lucile Smith, 974 Fair street, passed December 30. The funeral will be announced by Ivey Bros., morticians.

BONNER, Mrs. Mary Eliza—Remains will be taken today to Dawson, Ga., for funeral and interment. Pollard Funeral Home.

WILSON, Mrs. Irene—of 260 Decatur street. Relatives and friends are invited to attend her funeral today at 2:30 p. m. from our chapel. Interment, Lincoln cemetery. Hanley Co.

WILDER, Mr. Jack—Friends and relatives of Mrs. Lula Wilder and family are invited to attend the funeral of Mr. Jack Wilder today (Tuesday) at 2 p. m. at Mt. Calvary Baptist church, Rockdale. Rev. J. M. Gates will officiate. Interment, Lincoln. Haugabrooks.

(COLORED.)

NELSON, Mrs. Mattie—of Vidalia, Ga., died December 29. Funeral announced later. Haugabrooks.

ROACH, Mrs. Lucile—sister of Mrs. Rosa Crockett and Mr. Clarence Smith passed away recently in Baltimore, Md. Funeral will be announced on arrival of remains. Polard Funeral Home.

YORK, Mr. John Henry—Friends and relatives are invited to attend his funeral today, 11 a. m., from our chapel, Rev. C. N. Ellis officiating. Interment, Lincoln cemetery. Pollard Funeral Home.

JESTER, Infant Annie Laura—The baby girl of Mr. and Mrs. Henry Jester will be funeralized today at 2:30 p. m. from our chapel. Rev. C. H. Holland will officiate. Interment, Chestnut Hill. Ivey Bros., morticians.

JOHNSON, Mrs. Mariah—Friends and relatives are invited to attend her funeral today at 12 o'clock from Mt. Pleasant Baptist church, Godfrey, Ga., Rev. Need Kelley officiating. Interment, churchyard. Pollard Funeral Home.

WILLIAMS, Mr. John W.—of 250 Newport street, N. W. Friends and relatives are invited to attend his funeral today at 2 p. m. from the Second Mt. Olive Baptist church, Maple street, Rev. G. W. Jordan officiating. Interment, Lincoln cemetery. Hanley's Ashby Street Funeral Home.

(COLORED)

BROWN, Mrs. Classie—of 91 Glenn street, died at her residence December 30. Funeral announced later. Sellers Bros.

ARNOLD, Mr. James—of 518 Delevan street, died suddenly December 29. Funeral announced later. Sellers Bros., McDaniel street.

AMMIE, Mrs. Annie Sims—Funeral services for Mrs. Annie Sims Ammie will be held this (Tuesday) afternoon at 2 o'clock from the chapel. Rev. J. T. Dorsey and Rev. A. J. Walker will officiate. Interment, South View cemetery. David T. Howard & Company.

COTHRAN, Mrs. Rosa Lee—The friends and relatives of Mr. and Mrs. Nathan Cothran, Mrs. Mittie Waters, Miss Rubye Mae Cothran, Mr. Cleveland Waters, Mrs. Rubye Snider, Miss Catherine Snider, Mrs. Annie Mae Waters, and Master Howard Waters are invited to attend the funeral of Mrs. Rosa Lee Cothran today (Tuesday) at 2:30 p. m. from All National Spiritualist Church of God, with Bishop E. D. Crockett officiating. Interment, Southview. Ivey Bros., morticians.

(COLORED)

In Memoriam.

In loving memory of our dear son and brother, George Hornsby, who died one year ago today, December 31, 1939.

A precious one from us has gone,
A voice we loved is stilled.
A place is vacant in our hearts
Which never can be filled.

MR. AND MRS. J. C. HORNSBY, PARENTS; MR. J. E., MR. A. P., MR. W. H. HORNSBY, BROTHERS; MISS EVA BELL HORNSBY, SISTER.

Sally Forth SAYS

Atlantans Will Attend Miami Orange Bowl Classic

● ● ● **WHEN THE** Mississippi State and Georgetown elevens clash tomorrow to win the unofficial north-south football championship in the Orange Bowl in Miami, Atlanta will be well represented among the spectators. Mr. and Mrs. William Jenkins, Sally Jenkins, Jack Spalding, Mr. and Mrs. Homer Carmichael, Marjorie Carmichael, Ben and Broadus Carmichael, Mr. and and Mrs. Paul Reese, Mr. and Mrs. Paul Seydel, Mrs. B. L. Willingham, Peggy Dutton, Elsa McCall, Mr. and Mrs. Thad Holt, Mr. and Mrs. DeWitt King, Mr. and Mrs. Julian Baxter, Tom Miller, Forrest Adair III, Mr. and Mrs. George C. Biggers, Isoline Campbell McKenna and Virginia Marshall are among the list of Atlantans going to the game.

Aside from the football classic, there will be other entertainment planned for Miami visitors. A fashion show will be staged in Bayfront Park, and the festival queen and her royal court will view the outdoor spectacle from the stage. The King Orange Jamboree will feature a street parade, with more than 60 electrically lighted floats and some 40 bands playing lilting tunes.

All day long on Thursday there will be boat races in Biscayne bay. Craft of all types and sizes will compete, and will be a curtain-raiser for the marine pageant that night, when between 200 and 300 decorated yachts parade across the bay. The causeway will be used as a reviewing stand, and afterward there will be a fireworks display.

● ● ● **HAVE YOU HEARD** . . . that Mr. and Mrs. Charles A. Jagels and Mr. and Mrs. Y. Frank Freeman, of Hollywood, Cal., were among those who issued red-bordered cards after Christmas bearing "thank-you" messages for the many Yuletide cards they received? . . . That John and Dorothy Candler also issued post-Christmas cards bearing an original verse, entitled "'Twas the Week After Xmas"? . . . That the Joseph Winships have been forced to install another telephone at their home on Peachtree way to accommodate their popular daughters, Nell, Margaret, Lillian and Lane? . . . That one host gave out of whisky at his party and, rather than buy more, hung out a scarlet fever quarantine sign to keep other guests away? . . . That Mary Jane Campbell, who is being wined and dined in New Orleans, wears long white kid gloves to formal dances? . . . That Mrs. Martin Myers gave a cocktail party Saturday afternoon at her home on Howell Mill road as a surprise birthday celebration for Dr. Myers? . . . That Lieutenant Lawrence Edge, U. S. N., and his wife, the former Sarah Simms, will sail from Hawaii this week for the U. S. A.? . . . That Anne Garrett's presentation Friday afternoon at the Piedmont Driving Club will wind up the formal debut parties for the season? . . . That the romance between a well-known young man and a debutante of last year is reported a thing of the past? . . , That Stuart Broeman Jr. received a handsome car as his birthday gift just before Christmas?

● ● ● **GLIMPSED** at Pattie Irwin's brilliant debut reception Saturday at the Capital City Club: The tall, blond deb looking very glamorous with her shoulder-length tresses and gowned in dark green velvet. . . . Bette Ryder, of Washington, guest of Pattie, singing arias from opera with Stephen Harris, as Graham Jackson played the accompaniment. . . . Jimmie Blythe and Anne Harris leading the applause which followed each number. . . . Ellen Moore, of Winston-Salem, N. C., another visitor, looking very attractive in bright red velvet. . . . Mrs. Allison Thornwell looking lovely in pastel blue. . . . Debutante Olive Bell Davis in a stunning white hat offsetting her black and white outfit. . . . Isabel Vretman sitting on the couch and carrying on an animated conversation with five admiring swains. . . . Jean Pentecost and Wellington McConnell drinking eggnog. . . . Mary Jo Brownless introducing the visiting belles to the stags. . . . Mr. and Mrs. Toulman Hurt, Mr. and Mrs. Edwin Lochridge and Mr. and Mrs. J. W. Stribling standing at the punch table. . . . Mrs. L. N. Blago, the former Blanche Devine, now residing in Matthews, N. C., being greeted by her many friends. . . . Bill Cram blushingly admitting that he acted as Santa Claus at Jean Pentecost's debut ball on Christmas Eve. . . . Mr. and Mrs. Harold Rogers, Mr. and Mrs. Harold Ebersole and Dr. and Mrs. W. E. Campbell Jr. talking with the host and hostess.

● ● ● **GLIMPSED** at the cocktail party given Sunday by Sue and Violet Bayliss: Peggy Price and "Skeets" Noel selecting hors d'oeuvres, the former accenting her brown crepe costume with a mink fur toque. . . . The hostesses introducing Mr. and Mrs. Sam Meyer to guests, Mrs. Meyer, the former Frances Sisson, wearing a brown coat featuring luxurious sheared beaver trim. . . . Dorothy Harris and Hilton Wall chatting over cocktails with Al Bayliss and Fran Bourke. . . . Mrs. Dick Tomlin accenting her costume by a crimson velvet pancake hat. . . . Mrs. William Brooks wearing pink camellias at the shoulderline of her black dress. . . . Mrs. Herbert Bayliss, who assisted her daughters in entertaining, modishly gowned in black. . . . Perry Wheeler expressing a thwarted wish to hear the President's radio speech. . . . Bud Hartley and Floyd Jackson chatting over drinks.

Miss Camp Weds Chester A. Black, Of Gastonia, N. C.

WINDER, Ga., Dec. 30.—The marriage of Miss Ora Lee Camp, of Winder, to Chester A. Black, of Gastonia, N. C., was solemnized at high noon, December 28, at the parsonage of the First Methodist church in Gainesville. Rev. Wilkie L. Collins read the marriage service.

During the ceremony Clyde Collins and Leo Collins presented music.

Mrs. Black is the daughter of the late Mr. and Mrs. A. A. Camp, pioneer citizens of Winder. She is the sister of Robert A. Camp, of Atlanta, and Mrs. Parks H. Stewart, of Tupelo, Miss.

The bride is a graduate of Winder High school, Wesleyan College and the Conservatory of Music at Macon, Ga., being a talented musician. For the past few years she has been connected with the Fire & Casualty Insurance Company in Winder. The bride wore a spring costume suit of pastel blue wool, elaborately trimmed with celanese braid. Her accessories were navy blue and she wore a spray of orchids.

Mr. Black is the son of Mr. and Mrs. A. H. Black, of Cherryville, N. C., and a brother of Lester Black, of Long Island, New York. He graduated from the University of North Carolina and is a civil engineer in Gastonia, N. C.

Following the ceremony Mr. and Mrs. Black left for a motor trip through Florida, and upon their return they will reside both in Winder and Gastonia.

Mrs. Byars Gives Christmas Party.

A recent occasion was the lovely Christmas party given by Mrs. Annie L. Byars, assisted by Mr. and Mrs. Alexander Schofield, Mrs. Vera Hardy and Miss Corine Hutcheson, in honor of the members of the Clara B. Cassidy Service Club of American Grove 217, Supreme Forest Woodmen circle.

The home was beautifully decorated with holly and mistletoe and a holly tree held gifts for everyone. The dining table was adorned with poinsettias, ferns and holly.

Games were played and contest letters written. Miss Kathryn Fortner won the prize. Christmas carols were sung, and Santa delivered the gifts.

Present were Mesdames Vera Hardy, Estelle Maddox, Evelyn Haynes, Helen Bagby, Florence Scarborough, Roselee Terry, Estelle Bunn, Mattie Booth, Doris Waller, Blanche Schofield, Annie L. Byars; Misses Kathryn Fortner, Corine Hutcheson, Veronia Warfield, Lillian Baggett, Virginia Brown, Linda Ann Schofield; Messrs. John Elkin, Frank Maddux, Gordon Waller, Al Schofield.

Pilot Club Dance.

The Pilot Club of Atlanta will sponsor a New Year's Eve dance at the Georgian Terrace hotel this evening, beginning at 9:30 o'clock. Reservations may be made by calling Crescent 1868.

Mr., Mrs. Hanson Entertain For Miss Garrett at Biltmore

Miss Anne Garrett, popular debutante daughter of Dr. Steve Garrett, was honored last evening at the brilliant dinner party given by Mr. and Mrs. Howell Ross Hansen, who entertained at the Empire Room of the Biltmore hotel.

The L-shaped table was decorated with quantities of red carnations and ganza white chrysanthemums arranged in flat mounds in graduated sizes. Crystal candelabra held red tapers and garlands of smilax outlined the entire table.

The hosts were assisted in entertaining by their sister, Mrs. Oda T. Sperl, and their son and daughter, Mr. and Mrs. William Candler Jr.

Covers were placed for 34 members of the debutante set.

Yesterday afternoon Miss Garrett was honored at the tea given by Mrs. Charles Hartsfield and her daughter, Miss Lucille Hartsfield, who entertained at the Capital City Club.

Tea was served in the Mirador room, covers being placed for 50 members of the debutante set. The long table was adorned with silver bowls filled with roses and other garden flowers in pastel shades. Placed at intervals were silver candelabra holding yellow candles. Individual silver baskets held candies and nuts.

The hostesses were assisted in entertaining by Miss Ruth Blair, Miss Dorothy Watson, of Moultrie, the guest of Miss Garrett; Mrs. George Williams, Mrs. Robert Ison and Mrs. Edith Muse.

Mr., Mrs. Crawford Will Entertain.

Mr. and Mrs. Edward Crawford will entertain this evening at their home, 1156 Ponce de Leon avenue, in compliment to Mrs. Arthur Farmer, newly elected worthy matron of Rose Croix Chapter, O. E. S., Dr. A. P. Zeigler, newly elected worthy patron, and their corps of officers and friends. Guests will call between 8:30 and 10 o'clock this evening.

Mr. Crawford is retiring patron of Rose Croix O. E. S.

Debutante Group To Be Honored

Among the lovely affairs featuring today's social calendar will be the luncheon at which Mrs. W. W. Anderson and her daughter, Miss Emily Anderson, will be hostesses at their home on Avery drive in compliment to a quartet of popular debutantes. The honor guests will include Misses Mary Lib Beers, Elsa McCall, Margaret Winship and Evelyn Harrison.

Luncheon will be served buffet style from a beautifully appointed table centered with an arrangement of white sweet peas, white roses, gardenias and valley lilies.

Invited to meet the honor guests are Misses Emmelyn Carter, Barbara Indell, Isabel Vretman, Julia Block, Helen and Gladys Randall.

Miss Anderson, who is a sophomore at Randolph-Macon College in Lynchburg, Va., will return to school on January 5, after spending the holidays with her parents, Dr. and Mrs. Anderson.

For New Year's Day.

Colonel and Mrs. Thomas L. Alexander will be hosts tomorrow afternoon from 4 to 6 o'clock at a tea at their home on Fairview road, this affair to honor members of the 179th Field Artillery officers and their families.

Jones—Champion.

Mr. and Mrs. C. Miller Jones announce the marriage of their daughter, Miss Martha Jones, to John M. Champion Jr., on December 25. The young couple are making their home in Anniston, Ala.

1941's aristocrats by DOBBS

Dobbs does it again! Tops the crop of casuals so much in demand now with a whole spring collection of the most versatile, becoming town-and-travel hats we've ever seen! Here are two . . . come try them all!

DICER, above, for your suits . . . black, brown, or navy, 7.50 white and sunny pastels, 8.50.

SWEEPSTAKES, left, a daring new profile breton in dark felt, $10 . . . white or pastels, $11.

In Dobbs Accurate Headsizes

DOBBS SHOP ARRIVALS, THIRD FLOOR RICH'S

REMEMBER "WINTER WHITE" we brought out in November? Rich's was right! Creamy, natural tones are surging in for Spring. Lighter than the beige you've known so long . . . and lovelier to wear. Wonderful in tweedy coats with luminous lynx collars. In casual suits or jacket dresses to put on at once and wear all season. And naturally at Rich's, wonderfully, welcomingly priced! Everywhere in our windows and on *Fashion Third Floor, 14.95 to 129.95.*

ALLIGATOR ACCENTS on the rise, too! Best in brown with natural . . . or try a bag and shoe of burnished red or russet, a sudden splash of green! Above, our supple brown alligator pump, 12.75. Koret's gleaming bag, 42.50 . . . others from 22.50, or simulated, from $5. Kislav's natural doeskin glove, 5.50 . . . *Street Floor Fashion Shops.*

RICH'S

TUESDAY IS FASHION DAY AT RICH'S . . . TEAROOM FASHION SHOWS AT 12:15 AND 1 P. M.

New Year's Eve Guests Will Want To Eat

By Sally Saver.

That welcome, even necessary, snack in the wee small hours of the New Year calls for some advance kitcheneering. For New Year's Eve guests are the kind who will go into the kitchen to help themselves or you.

The main idea is to have plenty of a simple menu that easily can be put together, and enough aprons hanging near so they can be slipped on over party clothes. As good a menu as any for a New Year's breakfast is scrambled eggs and sausages served with a bountiful supply of fragrant hot coffee and stacks of buttered toast. Or if a waffle iron was among your Christmas packages perhaps you'll want to serve waffles, honey and sausages with hot coffee, of course. Here's an easy sausages and eggs recipe:

Sausages and Eggs.

Cut sausage links into half-inch slices and brown them slowly in the flying pan (the pan may be kept covered to protect clothes from spattering fat). Turn the sausages often, and when brown, drain off excess fat. Into a large bowl put two eggs and 1 tablespoon of cream for each person to be served. Sprinkle with a little salt, paprika and celery salt and beat vigorously until eggs are foamy. Pour the egg mixture into the pan with the sausages and cook slowly, stirring constantly until eggs are a fluffy, golden mass. Turn onto a hot platter and serve.

For waffles here is a basic waffle recipe:

Southern Waffles.

1½ cups sifted flour.
4 teaspoons baking powder.
½ teaspoon salt.
2 eggs.
1 cup sweet milk.
4 tablespoons melted margarine or shortening.

Sift flour, measure and sift again with salt and baking powder. Separate eggs, beat egg whites stiff and yolks until thick. Add milk to egg yolks and stir into dry ingredients, beating well. Add melted shortening. Mix well. Fold in beaten egg whites, and bake in hot waffle iron. Makes 5 or 6 waffles.

Questions about foods, recipes, cooking and serving will be answered by Sally Saver. Write or phone The Constitution or Walnut 6565.

Into the kitchen will go your New Year's Eve guests to help you and themselves.

Woman's Quiz

Q. Do premature infants have any peculiar characteristics?

A. They do not cry like those that are fully developed. They sleep constantly, and must be kept warm; otherwise their hands and feet chill quickly. The skin may be red and covered with fine, long woolly hair.

Q. Please give me a recipe for chicken Brunswick stew.

A. One chicken, 1 can corn, 1 can tomatoes, 1 large onion, red pepper, salt, parsley and a few cloves. Cut up chicken; flour and brown it well; transfer to a pot. Add a little roux made of flour and shortening browned; add other ingredients; cook slowly for several hours.

Q. How should artichokes be eaten?

A. If only the heart is served, it is eaten with a fork. If the artichoke is served whole, the leaves are taken off one at a time with the fingers, the thick lower part of the leaf is dipped in sauce or butter, and the soft part is bitten off. The leaf is then laid on the side of the dish.

Have you a household problem to solve? Write your question clearly, sign your name and address, enclose a 3-cent postage stamp and mail to the Woman's Editor of The Constitution, 1013 Thirteenth street, Washington, D. C., for a personal reply. Don't telephone: write as directed.

Old-Time Cowboy Favorites

Songs the cowboys sing wrestlin' cattle out on the wide range—they're just the thing to put you in a happy mood these long winter evenings!

Next time the gang drops in start an old-time favorite like "I Ride an Old Paint." Soon everyone's having fun singing:

"I ride an old Paint,
I lead an old Dan—
I'm goin' to Montan'
Just to throw the hool-i-an."

A real heart-warmer is that grand old tune "The Great Round-up." Words and music are given right in your songbooks so there's no excuse for anyone to hang back:

"The Inspector will stand at the gateway,
And the herd one by one will go by,
The round-up by Angels in judgment
Must pass 'neath His all-seeing eye."

The complete words and music of these favorites are given in the new edition of our 40-page songbook, WESTERN HEART THROBS. Has words, melodies, piano accompaniments and guitar diagrams for 26 popular cowboy ditties—songs of love, adventure, loneliness, whoopee! Includes "Red River Valley," "Git Along Little Dogies."

Send 15c in coins for our songbook, WESTERN HEART THROBS, to Home Institute, The Constitution, Atlanta, Ga. Write plainly your name, address, and the name of book.

MY DAY: *A Quiet Day At the White House*

By Eleanor Roosevelt.

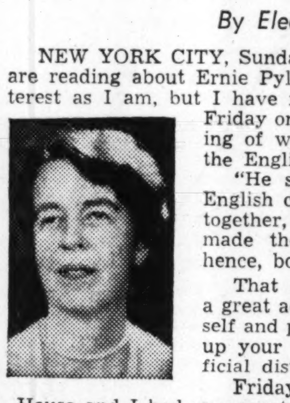

NEW YORK CITY, Sunday.—I don't know whether any of you are reading about Ernie Pyle's trip to England with as much interest as I am, but I have read everything since he left, and on Friday one paragraph stuck in my mind. Speaking of what an English friend told him about the English people, Ernie Pyle remarks:

"He says the war has done a lot for the English character. He says it has drawn people together, made them prouder of each other, made them humbler within themselves, and hence, both mellower and stronger."

That combination of humility and pride is a great achievement. Humility as regards one's self and pride in other human beings who make up your people—what a great leveler of artificial distinctions!

Friday was a rather quiet day at the White House and I had an opportunity to pay a call on one of my godchildren, Ruth Eleanor Armstrong. She and her twin brother are very attractive youngsters, and they certainly were having a grand time with their Christmas toys.

Saturday found me in New York City doing a number of errands before going out to spend a little while at the joint conference held by the International Students' Service and the National Student Federation at the New Jersey State College for Women.

I find myself at present in a most unique position. A certain number of papers, including the Ku Klux Klan paper of Atlanta, Ga., accuse me of supporting the Communists because I have made some contributions to a very excellent labor school in Tennessee and I have also subscribed to the Oklahoma branch of the Civil Liberties Union. (The Ku Klux Klan newspaper is The Fiery Cross, published monthly.)

On the other hand, some of the Communist papers are accusing me of trying to use certain youth organizations for dark purposes which are closely tied with Fascist work camps. I have never tried to use any organization and, where youth organizations are concerned, I have always felt that older people have an obligation to help them when their own beliefs allowed them to do so.

I have never heard a government official advocate a compulsory work camp of any kind. I still think a great many girls as well as boys would not only profit by a year of service for their country, but would gladly give this time at some fixed age. This is my own personal opinion, however, and I may be overestimating the desire of the boys and girls of this country to train themselves as well as to serve their nation.

In any case, what I hapen to believe has nothing whatsoever to do with what people who are actually responsible government officials believe or do. I can only wish that I actually had half the influence which the two extremes seem to attribute to me. I'd be glad to use it to achieve the preservation and improvement of democracy as it now exists in our land.

Today was filled by appointments with various members of my family and friends. Tomorrow morning I shall start back to Washington, taking with me the young daughter of an old friend, the late Mr. Thomas M. Lynch. She will be our guest for a few days.

Career Woman, Housewife Could Swap Pointers On Tolerance, Grooming

By Ida Jean Kain.

I've met the meanest man! He says that "if you took housewives and business women and mixed them all up together, anybody could tell which is which. The business woman is better groomed but suggests the 'war horse,' and while the housewife conveys the impression of leisure to be charming, she lets her looks go!"

All I can say is: Only a man who doesn't appreciate women could be so mixed up himself! He has mistaken a few specific cases for a generality. And yet what he believes could so easily be true of the average woman in each of these careers.

Let's take the business woman. She has so much competition that she can't afford not to be well groomed at all times. Moreover, she has before her a high standard of comparison. And, finally, there is nothing like the association with women who are on their toes to keep one stepping.

It wouldn't be surprising if the average business woman did have an air of terrific aggressiveness—or the manner of one about to say "get me out of here quickly!" She works under pressure most of the time. For some reason, the woman in business expects herself to do the work of two men. And then her leisure is a merry-go-round of appointments for grooming—hair, nails, fittings, even exercise and massage. And every chance she gets, she shops—which is not the same thing as buying—so there won't be any mistakes in her wardrobe.

Now, let's go along with the homemaker. She doesn't have to be perfectly groomed every day—perhaps for only one special occasion in the week. So she doesn't have to enforce a rigid rule about getting her hair done before it obviously needs doing. It is very easy for her to let down between times.

The business woman is more careful about the calories—but she isn't around food all day. So much of the housewife's work centers around the preparation of food that she has to be exceptionally strong-minded to keep from taking on excess pounds.

Although the homemaker works hard, she is an executive in her own domain and thus escapes the driving pressure to which the business woman is subjected. But when her attention is given over entirely to her family, her conversation may be sprinkled with too many references to what John said or the children did.

At the close of an old year, introspection comes natural and it is the time to be honest with ourselves, and to make sure that we are keeping to the middle of the road in our careers. The business woman can borrow a little of the housewife's tolerance—nothing is gained by being too aggressive. And the homemaker can adopt the business woman's slant on grooming—after all, it's beauty that makes a woman's world go around, and she should cultivate it to the last day of her life.

I think that perhaps the nicest compliment a woman could receive would be to have strangers speculate as to whether she is a homemaker or a business woman.

YOUR DIETITIAN
Ida Jean Kain.

Tomorrow starts a new year—and with it begins a series of articles that will help those of you who have lost your figures—to find it! That is apt to be the major job in any beauty program.

THESE WOMEN -:- By d'Alessio

"Happy New Year, Ma'am. Would you care to be sprinkled with some confetti?"

Children Tell Their Father He's 'Hitch-Hiking' Husband

By Caroline Chatfield.

Dear Miss Chatfield: Our children are in college. We are above average as a family in income, appearance and advantages of education and travel. In spite of this my wife is not satisfied and I am an unhappy man. Perhaps it is my fault. Not long ago one of my children shocked me by saying, "Dad, you are a hitch-hiking husband." When I asked for the explanation he replied, "You have to do what the driver says—meaning mom." Yes, she's a very dominant personality and while the children were small and did her bidding all was well. When they developed minds and wills of their own, they turned to me. You will say I should put my foot down. Now, isn't it too late? I realize I have stated only one side of the case—my side. Yet I am sure the children would confirm all I've said and perhaps add something to it. Your discussion of this would be helpful.

A HUSBAND.

Answer: Brother, an oldish wife who has always had her head and had it in her head to give her husband no head, presents a problem that can be solved only by a good mixture of religion (to keep him from smacking her down); psychology (to "learn him" how to get the best of her without her knowing it; and a big mess of stoicism that enables him to endure what he can't curt while he takes his satisfaction from the children who turn to him.

It is too late to alter the monetary arrangements which you have established in your home. A young husband can use the purse for a bit in the mare's mouth. But not an old one. Either mamma has access to the contents of the purse or she's conditioned to the economy of scarcity, by the time the children are grown. It may be too late for you to proclaim you aren't going to be a hitch-hiking husband. But there have been hitch-hikers who told the driver what to do—if you know what I mean.

Somebody has said that the dangerous age for a woman is from 15 to 50, which is pretty true. But there are degrees of danger and definitely a woman in the upper brackets is at the most dangerous age. The children on whom she's lavished loving care (even if this has been complete domination) are out and gone. The tasks that her hands and mind found to do are no more. She's empty, restless and looking for trouble. She can usually find it at home with the husband unless he's patient with her predicament to the point that he makes over her, makes love to her and treats her as he did when once before they were two.

If he doesn't follow this program her most dangerous years turn out to be his most dangerous years, too. You know what happens when a dissatisfied husband leaves a dissatisfied wife at home. He spends more and more time away from her and when the children come home they find home ain't what it used to be.

Don't let that happen, brother.

CAROLINE CHATFIELD.

Reader Asks About Acid Reaction

By Dr. William Brady.

Recently a reader submitted this inquiry:

Are prunes, said to have a decided acid reaction, bad enough to exclude from one's diet if one has found that by eating seven or eight prunes a day elimination is perfect without need for laxatives?

The answer was as follows:

Prunes yield alkaline ash. They contain a small amount of organic acid which may increase acidity in the urine, not in the blood. By all means continue eating prunes. Dried prunes are an excellent source of iron, vitamin A, calcium, potassium, vitamin B complex.

Another reader fears the impression I gave in that answer may do considerable harm, especially to invalids who have acidosis, and that I am wrong when I say prunes "yield alkaline ash" if by that I mean they do not increase acidity in the system.

Frankly I have no idea what ails the invalid who has acidosis. So far as my knowledge goes, an invalid with acidosis is seriously if not desperately ill and in no condition to experiment with diet. Such an invalid is or should be under the care of a physician and only the physician attending the invalid can advise about diet.

It is morbid to imagine that minor disturbances of health or vague symptoms may be due to "acidosis." That notion belongs in the same category as the notion that "high blood pressure" is accountable for impairment of health or for vague symptoms of which the individual complains. "Indigestion" or "dyspepsia" or "gas" belongs in the same category.

In rare instances it might be advisable to omit prunes from the diet in order to keep the urinary acidity within normal bounds. But aside from that we must regard prunes as food of special value, for, as mentioned, they supply several elements which are likely to be deficient in the everyday diet of the majority of people.

Aside from all of that, if the habit of eating seven or eight prunes daily enables a victim of the constipation habit to get along without the use of physic, then I repeat by all means continue eating prunes.

QUESTIONS AND ANSWERS.

Cheap Rich Source of B Complex.

I find I enjoy much higher state of health when I supplement my diet with a good daily ration of vitamin B complex, but the cost of it strains my budget. (Miss L. M.)

Answer—Excellent cheap source of vitamin B complex is what millers call "the scalp of the sizings" or "middlings plus germ." If you can find a miller who will catch out a few pounds of such wheat germ for you from time to time, you'll have your B complex and your balanced budget too. Eat four ounces of it daily; that will give you approximately as much vitamin B complex as you would get in four tablets or 1 1-2 capsules of B complex.

Heart and Artery.

Please explain what "cardiovascular degeneration" means. Have you any literature on hardening of the arteries? (A. H. M.)

Answer—Cardiovascular degeneration or disease (CVD) means gradual wearing out of heart and arteries, with replacement of functioning cells by non-functioning fibrous, repair or scar tissue and ultimately by deposits of calcium. CVD includes myocaritis, arteriosclerosis, chronic interstitial nephritis, apoplexy, angina, coronary occlusion or thrombosis, etc. Send 10 cents and stamped envelope bearing your address, for booklet "C. V. D."

POINTS FOR PARENTS

By Edyth Thomas Wallace.

Mother: "It's time to take down the Christmas tree. Do you want to help me take off the ornaments and put them in these boxes until next year?"

Mother: "While you have Alice out walking, grandma, I'll dismantle her Christmas tree. If she were here, she'd tease to keep it up longer."

Help children early to accept the fact that when the time arrives to do certain things, they must be done.

Actor Refuses Bonus; Wants Raise in Salary Instead

By Sheilah Graham.

HOLLYWOOD, Dec. 30.—Ginger Rogers four years ago told her ex-husband, Lew Ayres, that one day she would be the highest-paid actress in Hollywood. That day is getting mighty close with her current monetary demands—which I now hear have been jumped to $200,000 per picture. This would bring Ginger above Claudette Colbert, who was top film-player earner for 1939.

And talking about money—one of our favorite pastimes—William Holden has been offered a bonus that will bring him three times his present salary of $300 a week. But Bill says—No, he doesn't want a bonus, he wants an increase in salary. A bonus in Hollywood is used as a stick or a caress. If you're good, you get it. But not if you're bad. Which is why players fight shy of it.

Laurence Olivier and Vivien Leigh will make propaganda pictures in London. . . . Virginia Field has lost 16 pounds (via a three-week sojourn in a hospital). She tells me that Richard Greene will shortly get a commission as second lieutenant in a tank corps. . . . There are two rumors in circulation concerning Clark Gable and Carole Lombard—one, that they will shortly adopt a child—two, that they are not getting on well. I prefer to believe the former. . . . Judy Garland is taking a course in "Vocabulary Building." She learns several new words a day—and uses them. Cute?

Things are breaking well for Susan Hayward. After a long period of doing nothing, she is loaned by Paramount to Columbia for "Legacy," and as a result of that is currently screen-testing at Metro for "Dr. Jekyll and Mr. Hyde" (with Spencer Tracy). And as a result of that, her option has been renewed for another year—by Paramount. . . . "I'm selling myself for money," says Cameraman Gregg Toland ("Grapes of Wrath," "Long Voyage Home," etc.). He finally yielded to the plea of Howard Hughes and boss Goldwyn, and is lensing "The Outlaw" for Hughes. He is receiving $2,250 for the chore, which makes him the most highly paid cameraman in Hollywood.

Marlene Dietrich is still trying to get a repeat on John Wayne for her next picture, "Flame of New Orleans." But John is acting cool to the great opportunity. By the way, just before "Seven Sinners" in which John headed the males in love with Marlene, the glamorous lady of the long eyelashes and fingernails took her first—and last—dramatic lesson—from a once-famous German actor. She liked the result so well that daughter Maria is now one of his pupils. Ditto Rita Hayworth and Joan Perry.

Joan Fontaine has been approached for the role of "Maria" in "For Whom the Bell Tolls." I think she'd be good, don't you? But before Joan can accept cinematic chores, she must get well. She has been sick in bed this past week. Her next film is "Before the Fact" with Cary Grant, but the starting date will be delayed until Joan is well again. . . . Thomas Mitchell is trying to buy his way out of his $5,000 a week contract at Warners. And this is in spite of his near-Academy award picture for them, "Flight From Destiny." Mitchell wants to make sure he will never have to do another "Three Cheers for the Irish."

Stop me if you've heard this Goldynism. "This script," said Sam, "is the most perfect script ever written. I want you to know this before we start altering it!"

Simple Lines Flatter Larger Women

By Lillian Mae.

Of course you can look slim—no matter what the scales may read. For Lillian Mae believes that slenderness is a matter of lines rather than pounds, and she proves it smartly with Pattern 4679. Whether you're size thirty-six or fifty-two, you'll find this simple style becoming. What could be more graceful than the long front panel, slightly tapered through the waistline. Curving waist seams are cut low to give perfect fit and allow extra fullness through the skirt. The pretty V-shaped neckline is scalloped or straight-edged; the curving yokes are very flattering. The back is simply made, with a darted waistline. See in the small view how striking the front panel and optional sleeve tabs would be in contrast fabric.

Pattern 4679 is available in women's sizes 36, 38, 40, 42, 44, 46, 48, 50 and 52. Size 36 takes 3 5-8 yards 35-inch fabric and 3-4 yard ric-rac.

Send fifteen cents (15c) in coins for this Lillian Mae pattern. Do not send stamps. Write plainly size, name, address and style number.

Are you too tall? Too short? Too plump? Too slim? If you are irregularly proportioned in any way, let the Lillian Mae Per-Fit Foundation Pattern 4114 take the guess-work out of dressmaking. This "basic figure" pattern is fitted and adjusted to your exact measurements in tissue; then cut out in muslin for a permanent record. Pin your dress patterns to it, make the necessary changes, and the finished frock will fit with perfection. Designed for sizes 14 to 20; 32 to 50. Size 16 requires 3 3-8 yards 36-inch fabric. Price 15c.

Send your order to Lillian Mae Pattern Department, The Constitution, Atlanta, Ga.

Festive Holiday Spirit Goes to Milady's Head

There's spice in the holiday air—and it's gone to milady's head. Chic women are facing the long winter with elan. In one of New York's smartest bistros a society reporter searched for anyone—debutante or dowager—not sporting man-catching headgear. His score—one. These ladies are provocative in the prevailing Latin mood. They're trim in one of those new classics that are ringing in '41. Many a surprise here: the double-brimmed bonnet, the egg-shaped crown, soften silhouettes that herald the unstudied shoulderline, the pushed-back derby, the Blitz Bowler—filched from an air-raid warden and about to appear in a sailor version. So "off with their heads" cries the white queen of fashion to those who don't investigate the milliner's pack.

Bistro Bound.

Bistro-bound is the Spanish sprung bonnet of black stiffly pleated lace, trimmed with waxy cherries and an impetuous bow. Right beside it is the castanet turban with ruffles (lined in a madcap color) swirling to one side or in equal cascades from a sleek calot. Investigate those subversively flattering feathered head-dos—as slightly veiled caps or as face rolls or visors. In brims there are high-riding sailors. One version is in dusk lavender crowned with pink and wine flowers and a red veil. Remember the turban these befurred nights. They're here with innovations—pushed back with a gay bibelot, with sly crown openings, or slashes of color contrast, with paisley fez tops rising from white jersey cloches. They'll appear in the new cire bubble cloth—that seems to harbor frost crystals, and very shirred and very high they're here, topped with tremendous flowers.

Gracious Lady.

Gracious hats can be assertive. Velvet shoe puffs in bright wine or emerald were born for white hair and replace a flowery outburst. A subtly tipped, curved cartwheel of shirred jersey combines chic with restraint. So do convenient side veils, monotone coque feathers, moulded crowns.

How Wide Is Your Ribbon?

Ribbons have no inhibitions this season. Very wide, in satin or grosgrain, they are smocked for trim sailors and are looped into stiffly billowing snoods (watch for pastels and the new turquoise here). They are the fringed flourish to your turban, the smashing bow at the nape of your neck. Plaited, stitched, crocheted, they form the flange of many a breton or the brim of many a soft contoured silhouette.

Bretons.

Bretons can be news. Several are to be worn sailor-fashion with pleated or irregularly rising flanges. Many are in two-toned felts or felt and straw combinations. A back of the head number in black milam has a subtly graded brim and is poised on a striped white wool skull cap.

Today's Charm Tip

White is chic but only when it bears the freshly laundered look, as white blouses, white gloves, white collars, white apron, white anything and everything.

She Will Just Adore This Little Dress

DESIGN NO. 800.

A little dress that is easy to crochet for the wee miss attending a party. Pattern No. 800 contains list of materials needed, illustration of the design and complete instructions for making sizes 2, 4, 6 and 8 years.

To order this pattern, send 10 cents in coin or stamps to Needlework Bureau, The Constitution, Atlanta, Ga

Sprinkle-Garner Wedding Planned For January 3

Attracting sincere interests is the announcement made today of the plans for the marriage of Miss Mildred Louise Sprinkle, lovely daughter of Mr. and Mrs. J. H. Sprinkle, and Clarence Woodrow Garner. The ceremony will be solemnized on Friday evening at 8 o'clock at the College Park Methodist church in College Park. Rev. John Tate will officiate. A musical program will be presented by Mrs. Hugh Durant, organist, and Miss Miriam Ruth Sprinkle, soloist, sister of the bride-elect.

John Harvey Sprinkle will give his pretty daughter in marriage. Mrs. James Hunt will act as matron of honor for the bride-elect and the junior bridesmaids will be Misses Miriam Ruth Sprinkle and Margaret Vaughn.

Ushers will be Vivian Brooks, James Hunt and Artha Garner. E. D. Garner will act as best man for his brother.

After the ceremony the bridal couple will leave for a wedding trip, and upon their return will reside in College Park.

Among the affairs which have been planned in honor of Miss Sprinkle and Mr. Garner will be the buffet supper at which the bride-elect's mother, Mrs. J. H. Sprinkle, will entertain on Thursday evening after the wedding rehearsal.

Guests will include Rev. and Mrs. John Tate, Mr. and Mrs. James Hunt, Mr. and Mrs. Vivian Brooks, Mr. and Mrs. E. D. Garner, Mr. and Mrs. Hugh Durant, Mr. and Mrs. P. L. Brand, Artha Garner, Misses Margaret Vaughan, Miriam Ruth Sprinkle and Nettie Bell Vaughan.

Mrs. James Hunt honored Miss Sprinkle at a lingerie shower recently at her home on Shannon drive, S. W.

Miss Beulah Lee Russell assisted in the entertaining.

Guests were Misses Doris Jones, Elizabeth Ross, Doris Harbin, Chloie Fields, Miriam Ruth Sprinkle, Margaret Vaughan, Mesdames Laura Garner, Edna Ruth Routen, Evelyn Jones, Mildred Duncan, Inda Croley, J. H. Sprinkle, Carl Wallis, Barbara Crawford and R. L. Proctor.

Miss Cathrine Tumlin entertained at a kitchen shower recently at her home in College Park complimenting Miss Sprinkle.

The hostess was assisted by her sister, Miss Nell Tumlin.

The guests were Misses Elva Crenshaw, Mary, Martha and Frances Sams, Martha Harris, Virginia Askew, Alma Perry, Evelyn Birch, Daisy Doyle Martin, Mesdames J. H. Sprinkle, Hugh Durant and John Tate.

Miss Jones Fetes Visitors at Party

Miss Elizabeth Jones, schoolgirl daughter of Dr. and Mrs. Jack W. Jones, was hostess last evening at an informal party at her home on West Pace's Ferry road for Edward and Bill Cochran, of Birmingham, Mich.

Dancing, games and a treasure hunt were entertainment features of the evning. Colorful Christmas decorations were used effectively throughout the home.

Dr. and Mrs. Jones assisted their daughter in entertaining the guests, who included a small group of the latter's school friends.

Martha Chapter O.E.S. Holds Installation.

Martha Chapter No. 128, O. E. S., held installation of 1941 officers last evening at 8 o'clock in the Battle Hill Masonic lodge at Lucille avenlue and Gordon street.

The following were installed: Worthy matron, Mrs. Carl Aven; worthy patron, I. R. Huffaker; associate matron, Mrs. J. G. Seay; associate patron, M. L. Grubbs; secretary, Mrs. Robert C. Blair; treasurer, Mrs. Otis Clotfelter; conductress, Mrs. Ina Linton; associate conductress, Mrs. Velma Setzer; chaplain, Mrs. Berta Layton; marshal, Mrs. Carolyn Lindsay; organist, Mrs. Harry Garrett; Adah, Miss Nell Layton; Ruth, Mrs. Elizabeth Brown; Esther, Mrs. Ettie Howell; Martha, Mrs. Hazel Olds; Electa, Mrs. I. R. Huffaker; warder, Mrs. Willie Mae Lawler; sentinel, Henry Burke.

The grand installing officers were Harry Garrett, past grand patron, grand installing officer; Mrs. Sam Alexander, grand marshal; grand chaplain, Mrs. Jesse Armistead; grand secretary, Mrs. Robert C. Blair; grand organist, Mrs. Harry Garrett.

Miss Clark Weds Harold Connor.

CONLEY, Ga., Dec. 30.—Mr. and Mrs. J. W. Clark, of Conley, announce the marriage of their daughter, Virginia, to Harold Connor, of Atlanta, on the evening of December 12. Rev. F. D. Smith performed the ceremony.

The marriage took place at the home of the bride before an improvised altar of palms, white gladioli and tall candelabra.

Mrs. Herman Stith served as matron of honor and J. T. Connor, brother of the groom, acted as best man.

The bride was strikingly lovely in powder blue and matching accessories. She wore a shoulder spray of sweetheart roses and valley lilies.

Miss Trimble's Tea.

Miss Pauline Trimble will entertain at an informal tea at Peacock Alley, Thursday afternoon at 3:30 o'clock, honoring Atlanta girls and counselors who have attended Camp Ko-wee-ta during the past 13 summer vacation seasons.

Miss Trimble will be assisted by Misses Marion Jack, Helen Greenway, Mamie Sue Barker, Peggy Prater, Maurine McDougall, Eleanor Brooks and Martha Beck.

LIEUTENANT AND MRS. LLOYD ROBERT BLOCK.

Miss Norman and Lt. Block Wed at Afternoon Ceremony

Miss Frances Norman became the bride of Lieutenant Lloyd Robert Block, U. S.A., at an impressive ceremony taking place yesterday afternoon at 5 o'clock at the Georgian Terrace. The ceremony was performed by Rev. Robert W. Burns in the the ballroom of the hotel, before immediate relatives of the young couple.

Stately palms formed the improvised altar which was beautified with seven-branched white candelabra holding white tapers. An alabaster urn was filled with white calla lilies and white gladoli and adorned the center of the center of the altar. Organ selections were played by Kennth Keese prior to and during the ceremony.

Mrs. Vernon Brown was matron of honor and only attendant. Her gown featured a pink satin bodice and a pink tulle skirt banded in satin. A pink satin bolero, a pink maline hat trimmed with pink velvet streamers, and a bouquet of blue delphinium completed her costume.

John Block, of New Rochelle, N. Y., father of the groom, was best man. The bride was given in marriage by her father, Harry Norman, with whom she entered the ballroom.

The radiantly beautiful bride wore a Pandora model of white satin, which featured princess lines, a sweetheart neckline embroidered in pearl bead design, and long sleeves. Fullness was introduced in the skirt by gathers extending from the hiplines across the back, to form the long and graceful train.

The handsome real lace veil was adjusted to the bride's hair by a halo of lace, the veil being made from the rose point lace, which trimmed the wedding dress worn 27 years ago by the mother of the bride. She carried a bouquet of white orchids and white stephanotis. Her only ornament was a gold and black enamel bracelet inherited by the bride from her maternal great-great aunt, the late Mrs. Rollins Lowndes, of Charleston, S. C.

Mrs. Harry Norman was gowned in pecan-brown crepe, the chiffon blouse being beaded in pastel beads shading from brown to coral. Her pecan-brown crepe hat was trimmed with blue and rose birds, and she wore orchids on her shoulder.

Mrs. John Block, of New Rochelle, N. Y., mother of the groom, wore gray lace combined with gray marquisette. Her gray felt hat matched her gown, and she wore orchids on her shoulder. Miss Edith Block, sister of the groom, was gowned in powdre blue crepe. Her hat matched her costume and her flowers were orchids.

Mr. and Mrs. Norman, parents of the bride, entertained at a reception after the ceremony to which intimate friends were invited. The buffet table was covered in white satin and centered with a silver epergne filled with all-white roses, snapdragons and aemone chrysanthemums. Silver condelabra held white tapers, and silver platters and bon bon holders were used on the table. Misses Anne Moseley and Helen Miller poured tea and coffee from silver services.

Misses Sally Cobb Johnson and Gabriel Mattox served punch. Misses Louise McCauley and Mary Carter kept the bride's book. Assisting in entertaining were Mesdames Jud P. Roberts, James P. Burns, Hugh Ellison, De Los Springs, of St. Petersburg, Fla.; Misses Jean Witherspoon, Rene Landgraf and Katherine Hefferman.

Lieutenant Block and his bride departed for New Orleans on their wedding trip. The bride traveled in a powdre blue and gray tweed suit, a white blouse and white crepe hat and brown accessories. At the conclusion of their trip the young couple will reside in Fort Sill, Ark., where Lieutenant Block is on active duty with the United States Armq.

Miss Epsten and Mr. Stein Marry at Home Ceremony

Miss Margaret Elizabeth Epsten became the bride of Lloyd Everett Stein at an impressive ceremony solemnized at 6 o'clock last evening at the home of the bride on Seminole avenue. Rabbi David Marx officiated.

An altar was improvised in the living room with palms, stately candelabra holding glowing tapers and pedestal baskets of white gladioli and Easter lilies forming the decorations. Bowls of white gladioli and chrysanthemums adorned the mantel and bookcases in the room and created an artistic effect.

Mrs. Sol Epsten was her daughter's matron of honor. She wore a strapless gown of black chiffon velvet fashioned with a full flowing skirt, adorned with insets of Chantilly lace over pink chiffon. A scarf of matching lace covered her shoulders, and she carried a bouquet of pink carnations and sweet peas.

Sol Epsten gave his daughter in marriage. The bride's blond loveliness was enhanced by her wedding gown of white slipper satin fashioned with a low moulded hipline. The heart-shaped neck was outlined with tiny seed pearls and edged with the Rosepoint lace which beautified her mother's wedding dress. Pearls and fragile lace also trimmed the leg o' mutton sleeves of the gown, and the bride's fingertip veil fell from a halo of orange blossoms. A beautiful string of pearls, a gift of the groom, formed her only ornament, and she carried a bouquet of bouvardia, lilies of the valley and swainsona centered with a lavender orchid.

After the ceremony the bride's parents entertained at a reception. Misses Marian Sterne, Beth Huzog and Sara Louise Kuhn assisted in receiving guests.

The bride's table was overlaid with a handsome cloth of Italian linen centered with a wedding cake posed on a plateau of fragrant white flowers.

Mrs. Max Stein, mother of the groom, wore dusty pink silk faille made with a square neckline and short puffed sleeves. The bodice was sprinkled with rhinestones and her flowers were Johanna Hill roses and parma violets.

The bride and groom left for a wedding trip to Miami, from where they will sail for New York. She wore an ensemble of brown and absinthe green velvet with brown accessories and a shoulder spray of orchids.

Upon their return Mr. and Mrs. Stein will reside at 48 Longwood Avenue in Holyoke, Mass.

Out-of-town guests attending the wedding were Miss Anne Halfpenny, of Holyoke; Mr. and Mrs. E. R. Hood, of Fernandina, Fla.; Kenneth Stein and Mr. and Mrs. Max Stein, parents of the groom, all of Holyoke, Mass.

Mrs. Jones Is Hostess.

Mrs. Alfred Jones entertained recently at a miscellaneous shower honoring Mrs. Charles Boston, who was before her marriage Miss Marie Valentine. Christmas decorations beautified the home. Miss Carolyn Jones, Mrs. A. B. Valentine and Miss Norma Johnson assisted the hostess.

Present were Mesdames Carl Bailey, John Moore, J. M. Joyner, Jesse Tant, Frank Freeman, Parks Whitehead, Emory Ewing, Roy Martin, A. J. Armstrong, B. H. Valentine Sr., B. H. Valentine Jr., C. B. Camp, A. C. McCord, L. R. Wallace, J. L. Ivey, E. G. Brooks, Grady Valentine, H. G. Ray, W. R. Sims, Edna Bedford, S. D. Astin, Gene Brinkley, E. S. Stegall, H. G. Valentine, T. J. Keen, G. L. Oxford, Raymond Tibbett and C. B. Everitt.

Miss Solomon To Be Honored

Among social events of today will be the bridge-luncheon to be given by Mrs. Paul Solomon at her home in College Park in honor of her daughter, Miss Betty Solomon.

Miss Solomon is a member of the freshman class at the University of Georgia, where she is a pledge to the Alpha Chi Omega Sorority. She is spending the holidays here with her parents and is being honored at a number of parties.

Mrs. S. W. Jones and Mrs. Earl Neal will assist Mrs. Solomon in entertaining the guests. A color motif of blue and silver will be used as the decorations.

Invited are Mrs. Eddie Byrd and Misses Barbara Broward, Patricia Woodward, Alice Neal, Mary Louise Palmer, Frances Foster, Sue Stevenson, Nell Foster, Zoe Drake, Bernice Flowers, Sally Keith, Bobbie Bond, Arta Henry, Barbara Berry, Laurens Center, Frances Archer, Mildred Waters, Julia Flynt, Alta Marie Giddens and Barbara Hastings.

Miss Blacknall To Fete Visitor

Miss Mary Elizabeth Toms, of Wilmington, N. C., continues to provide the inspiration for numerous informal parties as the guest of Miss Palmour Holmes at her home on Peachtree circle.

The visitor will be central figure Thursday at the luncheon to be given by Miss Valerie Blacknall at Peacock Alley.

Covers will be laid for Misses Bowdre Budd, Palmour Holmes, Betty Brown, Laura Brownell, Martha Cronheim, the honoree and hostess.

Miss Jane Hawk Entertains Today

Miss Jane Hawk, popular sponsor of the Alpha Sigma Pi fraternity and daughter of Dr. and Mrs. J. L. Hawk, will honor the members of the fraternity and their dates at an open house at her home on West Wesley road today.

Members invited are Johnny Jackson, president; Grady Longino, vice president; Dick Brooke, treasurer; Lester Forbes, secretary; Ralph Barnwell, Bobby Byrd, Joe Brown, Tom Camp, Howell Copeland, Clarence Crocker, Dudley Fitts, Tommy Greve, Joe Hammond, Frank Jones, Jimmy Keelin, Bill Magbee, Arthur MisCalley, Eugene Montgomery, Alfred Scogin, Bob Weyman, Nowell Wheeler, Jimmie Williamson, Danny Zoll and Tim Credille.

Young ladies invited are Misses Cortez Cooledge, Margot Bennett, Patsy Lowe, Peggy Peace, Peggy Johnson, Anita Peavy, Ann Hinkle, Mary Boulineau, Nell Doyal, Lucy Young, Sara Cobb Johnson, Leila Mowry, Mary Barker Whitlock, Florence Harrison, Helen Milburn, Teresa Tidmore, Louise Sharp, Dorothy Willingham, Dot Elyea, Julia Lenard and Jeanette Willcoxon.

Alumni, rushees and pledges attending include Henry Morrow, Charles Knight, Bob Sheldon, Coleman Budd, Bobby Ingram, Tommy Tift, Frank Wilson, Norman Cooledge, Beeler Eskridge, Sidney Eberhardt, Raymond Tooke, Charles Elyea and Hubert Veal.

Mr. and Mrs. Davis Are Honor Guests.

Mr. and Mrs. Wade Hampton Davis celebrated their fifteenth wedding anniversary last evening at a family dinner party given by their only son, Wilmer Davis, and Mrs. Davis.

The table was centered with a huge white bowl, filled with yellow rosebuds, appointments having featured a yellow and white color motif.

Mrs. Davis wore for the golden anniversary of her wedding a light blue crepe gown with silver trimming and a spray of bronze orchids.

Mr. and Mrs. Davis moved to Atlanta from Dawson 30 years ago. Mrs. Davis is the daughter of the late John Henry and Almira Daniel Crouch, of Dawson, and Mr. Davis is the son of David Madison and Matilda Hood Davis, of Newnan.

She is the former Miss Annie Crouch. The ceremony took place at the home of the bride's parents in Dawson, Ga.

Friendship Club Holds Meeting.

Mrs. E. S. Lanier Sr. and Mrs. W. F. Stone were co-hostesses recently at the home of Mrs. Lanier on Austin avenue at a holiday party and dinner for members of the Inman Park Friendship Club.

Mrs. E. Floyd Johnson rendered solos and Mrs. L. V. Mooty gave a reading.

Members present were: Mesdames E. J. Williams, J .E. Buice, Roy G. Smith, John McBride, R. B. Kennerly, A. J. Wages, E. E. Barnes, E. S. Lanier Sr., L. B. Jamerson, W. F. Stone, Howard Haire, E. Floyd Johnson, Misses Juanita Lanier and Ernistine Williams, E. S. Lanier Sr., and Roy G. Smith.

The January meeting will be held with Mrs. E. J. Williams at 470 Sterling street, N. E. with Mrs. A. J. Wages as co-hostess.

Party Planned For Miss Evans.

Miss Virginia Evans, of Greensboro, a popular bride-elect, will be honored on January 7 at a luncheon at which Mrs. Percy Merritt and Mrs. Ed Merritt will entertain at the Atlanta Athletic Club.

White flowers, symbolic of the bridal motif, will feature the table appointments, and covers will be placed for Miss Evans, Miss Hilma Gheesling and Mesdames Garnet Evans, Gus McWhorter, William Candler, J. W. Evans, W. R. Jackson, Cary Williams and the hostesses.

Dinner Party Hosts.

Mr. and Mrs. John F. Hurley entertained at a dinner party Sunday at their home on Piedmont road in honor of Mrs. A. O. Murphy, of Barnesville, the guest of Mrs. E. A. Pounds.

Mr. and Mrs. Hurley also kept open house during the afternoon in honor of this distinguished visitor. A number of friends called to greet Mrs. Murphy.

Nassau-bound were these prominent Atlantans whose picture was made as they were ready to take off in the Pan-American airplane at the Miami airport last week. From left to right the group includes Mrs. Clarence Elsas, Clarence Elsas, Mrs. Oscar Strauss Jr., Oscar Strauss, Mrs. Richard H. Rich and Richard H. Rich. On January 9 these Atlantans will fly to Miami on their return trip and will reach Atlanta during the second week in January.

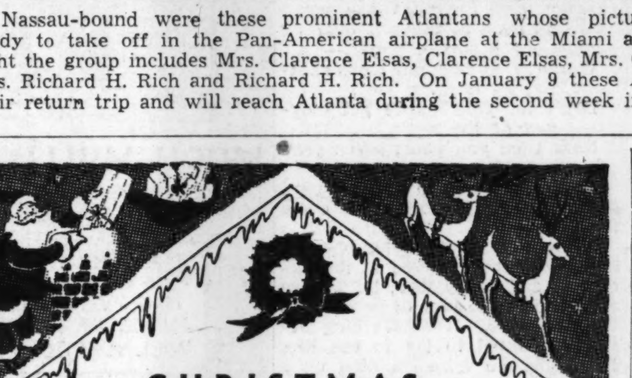

CHRISTMAS CALENDAR

TUESDAY, DECEMBER 31.

Nine O'Clocks' "Gay Nineties" ball takes place at the Piedmont Driving Club.

Mrs. W. W. Anderson and Miss Emily Anderson give a luncheon at their home on Avery drive for Misses Margaret Winship, Evelyn Harrison, Elsa McCall and Mary Lib Beers, debutantes.

Mr. and Mrs. Gilbert Beers entertain at a cocktail party at their home on Brighton road for Miss Mary Cary Maynard and her fiance, Dr. William P. Leonard.

The marriage of Miss Eugenia Harrison Powell and Richard Dean Deveraux, of Chattanooga, Tenn., takes place at 12 o'clock at the North Avenue Presbyterian church.

The marriage of Miss Helen Friddell and J. A. Moseley takes place at 8 o'clock at the home of the bride-elect on Ormewood avenue.

Mrs. Eugene Harrington gives a luncheon at the Spanish room of the Henry Grady hotel for Miss Alice Thomas and Miss Jean Black, school belles.

Mr. and Mrs. Frank Kroner entertain at a New Year's Eve party at their home in East Lake.

New Year's Eve dinner-dances take place at the Capital City Club, the East Lake Country Club and the Atlanta Athletic Club.

New Year's Eve ball takes place at the Officers' Club at Fort McPherson.

Oriental Club New Year's Eve ball takes place at the Shrine mosque.

T. E. L. Class of the Baptist Tabernacle holds its Christmas party at the church.

Mrs. Paul Solomon entertains at a bridge party at her home in College Park for her daughter, Miss Betty Solomon, school belle.

Auxiliary to the National Association of Postal Supervisors meets at 11 o'clock at the home of Mrs. H. M. Whitehead in West End.

Miss Fitzgerald and Fiance Announce Plans and Parties

Widespread interest centers in the announcement of the plans for the marriage of Miss Margaret Fitzgerald, daughter of Mrs. Philip Hamilton Fitzgerald, of College Park and Blakely, to Alonzo Richardson, the couple's engagement having been an important announcement of Sunday.

The bride-elect and her fiance have selected Friday, January 10, as the date for their wedding, which will take place at the College Park Methodist church.

Miss Fitzgerald will be given in marriage by her uncle, Leon J. Farmer, of Wrens, Ga., and has selected as her matron of honor her sister, Mrs. Benjamin H. Askew III, as matron of honor.

Acting as bridesmaids will be Miss Laura Leigh Richardson, sister of the groom-elect, and Miss Virginia Holman. Little Miss Margaret Etheridge, daughter of Mr. and Mrs. Philip Etheridge, will be her cousin's flower girl.

Edward Richardson Jr. will act as best man for his brother and the groomsmen will be Eldon Richardson, another brother of the groom-elect, and William Stephenson.

Dr. Edward H. Shannon, of Griffin; Jack Farmer, of Wrens; Brewster Wickersham, of Washington, Ga., and Benjamin H. Askew III will be the ushers.

A number of social affairs will be given in honor of the couple prior to their marriage, the first of these to be the informal reception at which Misses Alberta and Mary Louise Palmour will be hostesses this afternoon from 5:30 until 7 o'clock at the home of their mother, Mrs. Oscar Palmour, in College Park.

The bride-elect will be central figure Saturday at the seated tea to be given by Mrs. William Palmour at her home in College Park, the guests to include a few close friends.

Miss Marie Bazemore has chosen Monday, January 6, as the date for the party at which she will honor Miss Fitzgerald and Miss Jane Johnson will be hostess at a party Tuesday, January 7, for the popular bride-to-be.

Among others who will entertain in compliment to Miss Fitzgerald are Mrs. Benjamin H. Askew III and Mrs. Paul S. Etheridge, the dates and nature of these affairs to be announced later.

Miss Browne and Mr. Wynne Wed at Catholic Ceremony

Of social interest throughout Georgia and North Carolina is the announcement of the marriage of Miss Catherine Virginia Browne and Owen Gerald Wynne, which was solemnized at St. Anthony's Catholic church Thursday morning at 8 o'clock. Father A. R. Quinlan officiated.

The bride wore a becoming blue outfit with black accessories and carried a bouquet of orchids. Her pointe d' Venise lace handkerchief was made by her maternal grandmother, the late Mrs. Julian Robert Whichard.

Mrs. Barney wore for her daughter's wedding a black ensemble with a black fox jacket and a shoulder spray of yellow roses and valley lilies. Mrs. Owen Wynne, of Middleport, Pa., mother of the groom, wore black with a shoulder cluster of pink roses.

After the ceremony the bride's mother entertained at a wedding breakfast in the Pershing Point dining room honoring the bridal couple, a profusion of white flowers having formed an artistic decorative effect.

Mrs. Wynne is the only daughter of Mrs. Thomas Andrew Barney and the late Joseph Edward Browne. The bride's mother is the former Miss Ella Catherine Whichard, daughter of the late Mr. and Mrs. Julian Robert Whichard. She has two brothers, Robert Edward Browne and Worth Yankey Browne. Her paternal grandparents were Mrs. James W. Browne and the late James W. Browne.

A lovely brunette, the bride was educated in the Atlanta public schools and is a graduate of Girls' High school. Since her graduation she has been a dental technician.

The groom is the son of Mrs. Owen Wynne and the late Mr. Wynne, of Reading, Pa. His mother is the former Miss Katherine Holahan, of Middleport, Pa. His brothers are Charles Wynne and James Wynne, also of Middleport, Pennsylvania.

Mr. Wynne is connected with the government, being stationed at Candler airport. The couple will reside in College Park.

Personals

Mrs. Howard Bucknell, of Bellair, Fla., is visiting Mrs. Robert C. Alston at her Andrews drive residence. She is a former Atlantan and is exceedingly popular in social circles here.

Mrs. Morris Markey and her daughter, Miss Sue Markey, of New York City, are visiting Mrs. S. B. Turman on The Prado in Ansley Park.

Mrs. Harrison Jones is in New York City for a week's stay.

Mrs. Oby T. Brewer is convalescing from an attack of influenza at her home on Clifton road. Her daughter, Miss Betty Brewer, continues ill of influenza.

Miss Peggy Dutton left yesterday for Miami to attend the Orange Bowl football game tomorrow.

Mr. and Mrs. Dargan Cole announce the birth of a son on December 30, at Piedmont hospital, whom they have named Emried Dargan III. The baby is the grandson of Mr. and Mrs. Charles C. Willis and Mr. and Mrs. Madison Bell. Mrs. Cole is the former Miss Lucille Willis.

Mr. and Mrs. John Edgar Lunsford announce the birth of a daughter on December 29 at Piedmont hospital, whom they have named Joan Merryman. Mrs. Lunsford is the former Miss Eleanor Cheshire, daughter of Mr. and Mrs. Frank J. Merryman, and Mrs. James Lunsford, of Knoxville, is the baby's paternal grandmother.

Mr. and Mrs. D. Gene McNair have returned from West Palm Beach and Miami and are spending a few days with their mother, Mrs. Paul Carpenter, at her home on Fairview road. After January 15, Mr. and Mrs. McNair will reside in Raleigh, N. C.

Dr. and Mrs. J. M. Alsobrook announce the birth of a son at Emory University hospital on December 28, who has been named Glen Allen.

Edward Scruggs Jr. is spending the remainder of the holidays in Brewton, Ala., where he is enjoying a hunting trip with his father, E. D. Scruggs, of New York.

Mr. and Mrs. Blewett Lee leave today by motor for Florida, where they will spend the remaining winter months.

Mr. and Mrs. G. Nolan Bearden, of Los Angeles, Cal., are spending the holidays at the Biltmore hotel, and will attend the Nine O'Clock ball at the Piedmont Driving Club this evening. On leaving Atlanta in early January, they will visit New York and Chicago. Mrs. Bearden is the former Miss Neale Martin, of Pine Bluff, Ark., where their wedding was a brilliant event of December of last year.

Mr. and Mrs. Joe Guzy and their brother, J. T. Brown Jr., are spending this week in New Orleans. They will be among the visitors attending the Sugar Bowl football game tomorrow.

Mr. and Mrs. George M. Cole announce the birth of a daughter, Eleanor Lynn, on December 29 at Emory University hospital.

Miss Virginia Marshall, a student at Shorter College, who is spending the holidays with her parents, Mr. and Mrs. J. T. Marshall, left yesterday for Miami, Fla., to attend the Orange Bowl game.

Mrs. J. C. Triplett, of Brookhaven, is visiting Mr. and Mrs. P. R. Bentley in Norristown, Pa.

Mr. and Mrs. E. R. Willimson, of 788 Ponce de Leon terrace, announce the birth of a daughter on December 26, who has been named Sandra Ellen. Mrs. Williamson is the former Miss Adele Overton, daughter of Mr. and Mrs. B. Overton, of Wichita, Kan.

John Todd is spending a week in Florida.

Mr. and Mrs. L. J. Phippen are at the Hotel Candler, after having spent the Christmas holidays in Kingstree, S. C., as the guests of Rev. and Mrs. John Shingler.

Mrs. A. O. Murphy, of Barnesville, is visiting Mrs. E. A. Pounds at 685 North Highland avenue.

Mr. and Mrs. J. Q. Brantley Jr. left Thursday for West Palm Beach, Fla., where they will reside.

Mr. and Mrs. W. O. Anderson left yesterday for New Orleans.

Mr. and Mrs. Laurence Everhart left yesterday for a week's trip to New York City.

Mr. and Mrs. O. Lee White have returned to the Henry Grady hotel after spending the Christmas holidays in Augusta.

Miss Betty Yon, a junior in the School of Hotel Administration at Cornell University, is spending the holidays with her parents, Mr. and Mrs. J. Will Yon, on Peachtree Battle avenue.

Miss Shirley Woocester, of Dayton, Ohio, and Miss Kathleen Jennings, of Evanston, Ill., are visiting Miss Margie Evans, on Fairview road.

Mr. and Mrs. F. Henley Gilbreath have returned from Daytona Beach, Fla., where they spent the Christmas holidays with their parents, Mr. and Mrs. S. G. Gilbreath.

Miss Elizabeth Crankshaw has returned from Washington, D. C.

Mr. and Mrs. George C. Mann, of Birmingham, formerly of Atlanta, announce the birth of a son on December 27 at the West End Baptist hospital in Birmingham, whom they have named George Patton. Mrs. Mann is the former Miss Rosemary Patton, daughter of Mr. and Mrs. E. Earl Patton, of this city. The baby's paternal grandparents are Mrs. George Mann and the late Mr. Mann, formerly of Gay, Ga.

Roy Morrison Jr. is convalescing from a recent appendix operation at the Georgia Baptist hospital.

Miss Ruby England has returned from Fort Pierce, Fla.

Mrs. Douglas Woodward is spending the winter in Miami, Fla.

Mrs. James Elmo Greene is recuperating from a recent illness at Piedmont hospital.

Mr. and Mrs. Thomas Russ Asbell Jr. announce the birth of a son, Thomas Russ III, on December 18 at Crawford Long hospital. Mrs. Asbell is the former Miss Mary Frances Bell.

Wilbur Couper returns tomorrow to his home in Elizabeth, N. J., after spending the holidays with his parents, Mr. and Mrs. J. M. Couper, on Westminster drive.

Mrs. Peeples Rogers has returned from Waycross, where she spent the holidays with Mr. and Mrs. Jack Williams Jr., her son and daughter.

Mr. and Mrs. A. C. Lee, of Guilford, Conn., are spending the holidays with Mr. and Mrs. E. K. Moody at 1186 Emory drive. William Lee, a senior in medical school of Yale University, and Henry Darby, of Yale Architectural school, arrive today to spend New Year's with Mr. and Mrs. Moody. They arrive here from Fair Hope, Ala., after having spent the Christmas vacation with Mr. and Mrs. Hancock Griffin.

Mrs. Markey Is Honor Guest

Mrs. Morris Markey, of New York City, who is the former Miss Helen Turman, of Atlanta, was honor guest at the luncheon given yesterday by Mrs. Robert L. Turman, at her home on Myrtle street. Mrs. Markey is the niece of the hostess and the daughter of Mrs. S. B. Turman, whom she is visiting on The Prado in Ansley Park.

The luncheon table was beautified with white and silver, and centered with a silver bowl filled with silvered leaves and cones.

Covers were laid for Mrs. Markey, Mrs. Turman, Mesdames B. M. Boykin, S. B. Turman, Edwin Lochridge, Pollard Turman, Lee Turman, Ralph Quillian, George Hoyt, George Turner, S. R. Dull, Max Land and Miss Belle Boykin.

Miss Thweatt To Be Hostess

Miss Mary Jane Thweatt will be hostess from 5 to 7 o'clock today at a cocktail party at her home on Winall Down road, this enjoyable affair to honor a trio of lovely debutantes, including Misses Mary Jo Brownlee, Patty Irwin and Anne Garrett.

The home will be decorated throughout with flowers symbolic of the holiday motif, and assisting the hostess in entertaining will be her mother, Mrs. H. M. Thweatt, and Mesdames H. S. Dumas, Taylor Peake, J. S. Roberts and Hoyt Reeves.

Mrs. Guy Hairston Is Honor Guest.

Mrs. W. O. Anderson and Mrs. W. S. Williams, of Decatur, were hostesses yesterday at a bridge luncheon in the Variety Club rooms at the Henry Grady hotel, complimenting Mrs. Guy Hairston, recent bride. Mrs. Hairston was formerly Mrs. Virginia Conklin, of Decatur.

Covers were placed for Mesdames Roy Peterson, Don Waddington, Herbert Fullerton, Garnett Wood, John Walton, Russell Smith, Frank Richards, Tom Morrow, J. W. McGinley, J. S. Moore, Sam Clements, Craig Shepherd, S. Bushfield, J. B. Riggle, M. C. Low, K. G. McDonald, Jeff Wood, Wingate Jackson, H. S. Smith Jr., W. S. Murphey, Robert Curran, and Charles A. Taylor.

Kitty Foyle

by
CHRISTOPHER MORLEY

A Story of the American White-Collar Girl

INSTALLMENT XXVI.

SYNOPSIS.

This is the story of Kitty Foyle, the all-American white collar girl. She is telling it to herself, musing as most of us do sometimes, so it is all very confidential . . . and true. As she looks back over her twenty-eight years she realizes that she has LIVED the last ten of it. Lived her lifetime. While all the years before she had been preparing for this last ten. From her Pennsylvanian Dutch mother came her stubborn courage, from her Irish father came her humor, her sentiment and her dreams. Dear old 'Pop' with his whisky, his rheumatism and his cricket! It was Pop who had really taught her what it was all about and he had taught Wyn cricket. It was through Pop and his cricket Wyn had come along. Wyn . . . and all that love could mean. But now Kitty is in Illinois with her Aunt and Uncle. Her horizons are wider, but somehow the folks are narrower than Pop, even to a small girl just beginning to grow up. However, she and Molly, her pal, are making the best of this painful process. But now Kitty, after attending school in the mid-west, from the home of her Aunt and Uncle, is back home in Philly for her vacation . . . she and her Pop are at the shore. Kitty is back in the midwest preparing to go to Prairie College, where she went to high school from the home of her Aunt and Uncle . . . but Pop has had a stroke and that cuts Kitty's college education down to ten days . . . AND NOW KITTY FOYLE TALKING.

"It sounds like fun," she said. "But if I get the town from what you've told me I don't think it'll work. The New Yorker's grand because it's edited by a lot of boys who are both smart and ambitious. You haven't got 'em like that here. If they're really peppy they clear out. And the New Yorker's got a readymade public of all kinds of people who have an awful yen to be in the know. It's a kind of inferiority. But I don't believe Philadelphia gives a damn about being in the know. It prefers not to be, or it thinks it's there already. The people on top are so damn sure they know it all they don't want to learn anything new; and the people underneath know they haven't got a Chinaman's chance. I think it's rather swell to have one town that simply doesn't give a damn except be comfortable. Why does your friend want to give it the needle? If I were you I'd let Philly be like old Pattyshells. Leave it wag its tail on the porch."

Shrewd gal, Molly. The last thing she said when I saw her off on the train was "If I land a job in Chicago you better come out there and see what's doing."

Wyn called up the first of September. I remember the date, it was Sunday, and Pop was grumbling because he couldn't get oysters till next day. Why had taken a floor in a little old house on Sansom street for an office, and bought furniture, and we were to move in next day.

I was up most of the night going over my wardrobe. Wyn never guessed how I worried about my clothes. To work in an office with Wyn Strafford, and help get out a smart magazine, that means some female overhead. Do I laugh on the wrong side when I read pieces in the papers about the Working Girl's Budget and how if she lives home she should get along on $1,072.06 a year or something like that. I suppose the six cents is for an air mail stamp if her sweetie happens to be in Rhode Island or somewhere. She might blow herself to that once a year? They allow her 185 bucks a year for clothes.

I'd like to see some employers go blind before they read those stories. I was practically a millionaire because Wyn put me down for $30 salary which was a lot more than I rated right out of business school, but even so and with all the meals he blew me I had to skirmish to look the way the office of Philly needed me to look. I was relieved one day when Wyn told me he'd been to the office of the New Yorker and said they were a weird-looking crew.

I was on the L before 8 a. m. that Monday. All the way downtown I could see the fresh-painted R signs in oyster saloons. Wyn was on Sansom street already and the furniture being put in. I felt very bashful because I didn't know just what line to take, probably Wyn had forgotten all about me. While the men were busy heaving a big desk upstairs he suddenly took me behind the door and kissed me.

"Today we'll start opening our oyster," he said. "I hope it won't give us ptomaine."

"Maybe we'll find a pearl in it."

"I've found one already."

After that everything was all right. The rooms were filthy, I was sorry I'd worn a new dress, but it was worth it for that first look Wyn gave me. I hurried over to Gimbel's and bought a housewife apron and some dusters and took the broom away from Wyn and got busy. No woman can resist that combination of officework and housekeeping. It's about the best feeling there is. You know you're doing things men do, just a swell as they can, at the same time you're doing women's kind of things that men are so lousy at. In between sweeping and settling filing cases Wyn would get an idea and say take a letter. Down at the bank they didn't even trust him to dictate so he was crazy about seeing his own words go down in a notebook. He'd bend over and watch me so close while he was talking that I'd get rattled. Also I was afraid, after all the furniture wrestling we'd done, he'd smell perspiration. Women think of everything.

We certainly worked. It's comical to think back about it. Those three rooms were a madhouse. They were up one flight and we had to use the landing as a reception. Wyn's father said he'd risk ten grand up to the time we could get out a first issue. It didn't take long for the news to get round that Sansom street was the place for a handout. All the broke cartoonists and newspaper paragraphers in Philly were round there by the third day. With Wyn's pals in and out the place sounded like an item in the Ledger's social columns. Parry Berwyn and Bill Cynwyd were out in the front office trying to stave off bums and timewasters, and Wyn was fighting with printers and paper merchants in the middle room, and I was in the little coop at the back trying to make Wyn's letters more concise. Nothing was ever so much fun, and I think I knew in three days that it was all hooey. It was good clean sport for Bill Cynwyd and Parry Berwyn and Coxey Narberth to quit polo and racquets for a few weeks to amuse themselves by being editors, and Staceylea Bala had herself a grand time trying to imitate a New York shopping column. But poor Wyn somehow figured this was to be Philadelphia's literary comeback. The old town had once been tops in journalism, why not again? His greatgrandfather had staked Edgar Allan Poe, to drinks, probably, and why shouldn't Wyn Strafford VI be another dower house for the Muse? That's what some smart alec from the Bulletin said when we threw out his lousy pun, Adam and Evesdropping, for a gossip column.

Later when I started working for Delphine I had to go to town on class magazines and see what makes them tick. Naturally I smile when I look back on Philly and its amateurish attempt. Everybody, even Wyn's father, has forgotten it by now, it must have made a useful writeoff in Mr. Strafford's 1929 income tax, but I wouldn't have missed the experience. Just getting a look at Stacylea's clothes when she came in to talk to Wyn and not notice me sitting at the typewriter put ideas in my head.

Wyn was so happy it was lovely to watch him. Even with the typewriter in rapidfire I could steal a look at him once and a while. First time in his life he was doing something besides cricket or sailing that seemed to answer back inside him. Parry and Bill were so easy that most every caller got in to see Wyn anyhow, and he accepted all their ideas as the quickest way to get rid of 'em. Meanwhile he'd forgotten to do anything about distribution and I had to rush round to the News Company myself and try to get some co-operation. I gave Myrtle $5 extra a week to stay home until I could get back to Pop, we never cleaned up at the office before 8 or 9 o'clock.

We had an old accountant who came up from the bank to keep our books. He was bald as a china doorknob. After he'd been watching our doings a few weeks he said "Miss Kitty, the only reason my hair don't go white is because I haven't got any."

Wyn had a habit, no matter how busy he was, of writing me a little rhyme now and then, maybe on the back of an envelope. I'd see him very tycoon and intense at his desk and be afraid to interrupt him and then he'd say 'Kitty, Interoffice Memo," and pass me some simple verse he had sprawled out in his college-boy handwriting. One day when we worked late he took me to a French hideaway up on Pine street, he said a drink would be good for our morale. As a matter of fact it was the first speakeasy drink I ever had. There was a confidential little bar at the back of the house and we stood there for a highball. Wyn thought the first snort was a bit pale, so he said the motto of the Racquet Club, "A bird can't fly on one wing," and ordered a second. "Be a little more liberal this time," he said to the bar-man. The proprietor happened to overhear him, I guess he knew Wyn was an important customer, and as the barkeep reached out with the bottle old Monsieur Duval said, "Soyez gentil avec." This tickled Wyn so he often quotes it when anyone's pouring, and the next day when he'd had time to think it over he handed me a slip of paper:—

Waiter, that highball looks skinny, by heck.
Don't let your bottle get clogged at the neck,
Next time you pour, soyez gentel avec.

You always had to wait till next day for Wyn's poetry to come through.

After that first oyster-opening kiss he scarcely looked at me except in a friendly way, he was so absorbed in the idea of getting out the magazine. It wasn't long before I wanted to try to tell him I thought we were shooting up a blind alley. The drawings that came in didn't seem to me funny, and most of the articles were about on a par with the Manitou Harvest. In order to really kid gentlemen you have to have people who aren't gentlemen and when the Main Line tries to kid itself it's just committing suicide. But I couldn't tell Wyn, he was so happy. It wouldn't have done any good.

Wyn, I tried to tell you afterward, a hundred times a day I'd look over at you and want to straighten your necktie or pull up your socks or just kiss the hem of your shirt. I even brought a little sewing kit down to the office because I thought maybe some day one of your buttons would come off and I could sew it on.

Remember, our first issue was to be on the stands on Halloween, and the very day we made up the page proofs and sent everything in to the printer your father called up and told us about the market crash in New York.

We sent off the last batch of stuff by messenger and Parry was going to see it on press. Remember, you said Parry must know his stuff because he edited the school paper at Groton. You put your feet up on the desk and leaned back, I could hear the creak of that swivel chair. When I happened to turn round you were looking at me quite different from ever before.

"Kitty," you said. . . . "Kitty. . . ." I remember how you spaced it out.

That was the afternoon I phoned Myrtle to stay with the old man, and you took me to Harrisburg.

I was so frightened I said to you "Soyez gentle avec," and you'd had too much whisky and passed out.

Continued Tomorrow.

What every Soldier and his Family should Know.

by CAPT. GENE MORGAN.

"In case it is impossible for the selected man to get back his old job after his period of training is over, will the government help him to find another?"

Paragraph (g) of Section 8, Selective Service Act of 1940, deals with this matter as follows: "The director of selective service herein provided for shall establish a personnel division with adequate facilities to render aid in the replacement in their former positions or, or in securing positions for, members of the reserve components of the land and naval forces of the United States who have satisfactorily completed any period of active duty, and persons who have satisfactorily completed any period of their training and service under this act."

"Under what circumstances will the second class of National Guardsmen be mobilized?"

No doubt the question refers to regiments of the "home guard," or reserve militia, which are being formed at the direction of the governors of the various states in order to provide for possible emergencies during the absence of the National Guard in federal service.

These organizations are formed of men outside the age brackets of selective service and of draft registrants who do not expect to be called for some time and who desire to get preliminary training near their homes. The units are officered largely by World War veterans.

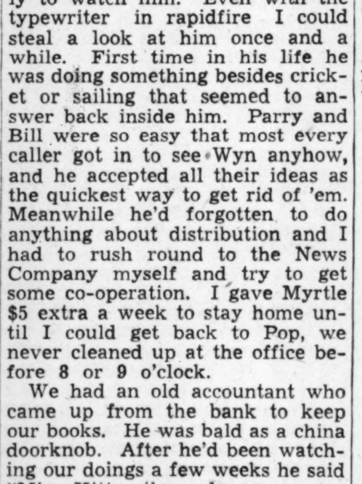

The reserve militia regiments are called into active service only to restore or maintain law and order in cases of disturbances menacing public safety and welfare within the confines of their respective states.

Tomorrow: Does the Army Supply All Clothes?

AUNT HET

By ROBERT QUILLEN.

"I hired a cook once, but she was too much like a politician. She wasted too much time tellin' me how good she was."

JUST NUTS

Solution to Yesterday's Puzzle.

AMICABLE ■ SPARES
CANARIES ■ ARRIVE
MISMATES ■ TEETER
EMU ■ BERET ■ SNARE
■■ LAIRS ■ IDEA ■■
LLAMAS ■ GRIN ■ AMA
EATEN ■ PRACTICAL
AVON ■ SLIDE ■ SOIL
VERSATILE ■ ELUDE
ERS ■ NOEL ■ DRESSY
■■ PEAR ■ WRIST ■■
SCRIM ■ SHOOS ■ IFS
TAILOR ■ EROTICAL
UNDONE ■ ASPIRATE
NESTED ■ DESCALED

THE GUMPS — Mirage?

LITTLE ORPHAN ANNIE — Achilles' Heel

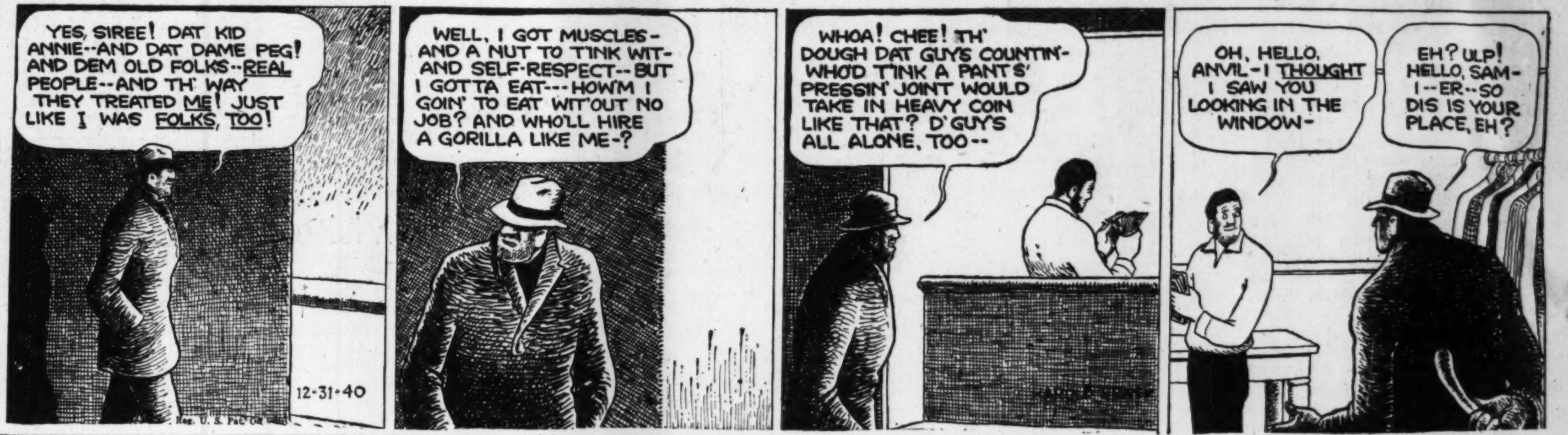

MOON MULLINS — The Home-Coming

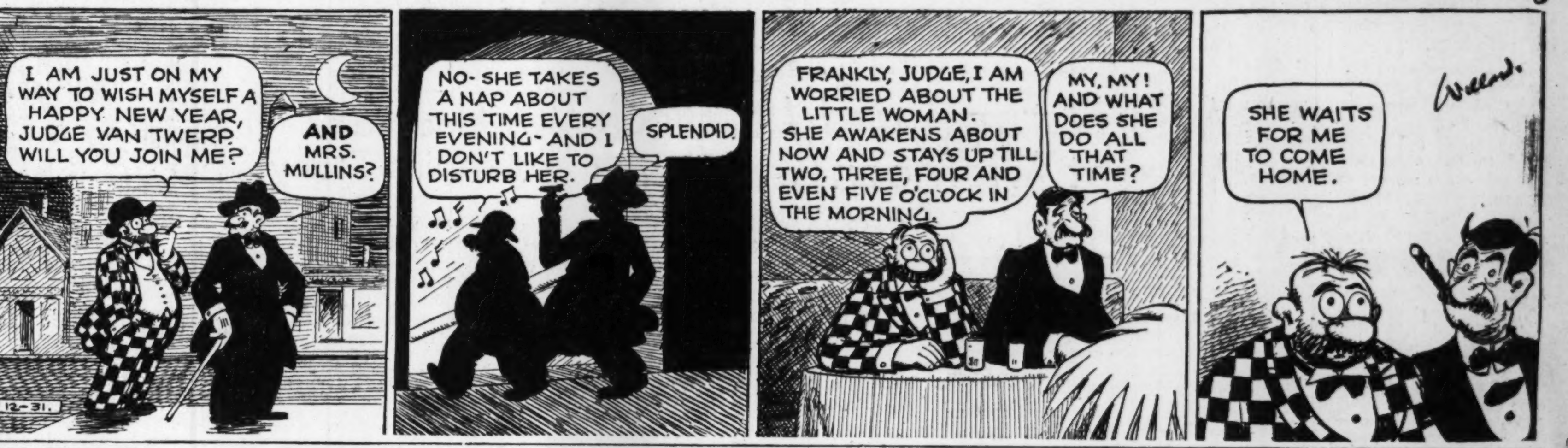

DICK TRACY — A Knobby Hobby

JANE ARDEN—By Monte Barrett and Russell Ross — Safe?

Reg. U. S. Patent Off.

TODAY'S CROSSWORD PUZZLE

ACROSS
1 Misfortunes.
5 Coarse linen fabric.
10 Box.
14 Cleansing compound.
15 Monetary unit of British India.
16 Musical composition.
17 Forming into stone.
19 Small bay.
20 Retired with honors.
21 Having a handle.
22 Exists.
23 Ancient Phoenician seaport.
24 Exclamation.
26 Product of coal.
27 Wavy.
30 Grow old.
32 Recess in a wall.
34 Pertaining to a bristle.
35 Talk wildly.
37 Narrow passageway.
39 Fodder pit.
40 Make corrections.
42 Brother of Moses.
44 Top covering.
45 Chinese official.
47 Untanned calfskin.
49 Musical note.
50 Primitive symbolic being.
51 Wanderer.
53 Flowed profusely.
55 Hindu prince.
58 Accumulate.
59 Definitely placed.
60 Scold.
61 Capital of Oregon.
62 Kernel.
63 Leg joint.
64 Musical drama.
65 Wife of Zeus.

DOWN
1 Isolated spot: poet.
2 Rich soil.
3 Folding part of a coat.
4 Ghost.
5 Standards for judgment.
6 Masculine name.
7 Egyptian sacred bull.
8 Dry, as wine.
9 That man.
10 Corbels.
11 Free from spherical aberration.
12 Animal fat.
13 Town in Italy.
18 Sofa.
19 River in Tibet and India.
21 Help.
23 Scoff.
24 Seraglio.
25 Tropical lizard.
27 Cavalryman.
28 Robe reaching to the ankles.
29 Run away.
31 Happen.
33 Just demand.
36 One to whom transference is made.
38 Seaport in Japan.
41 Sweet fruits.
43 Pertaining to snow.
46 Scarlet.
48 Be destroyed.
51 Blacksnake.
52 Abridge.
53 Public garden.
54 Sultanate in Arabia.
55 Burrowing mammal.
56 Ridicule.
57 Skink.
59 Lick up.
61 Thus.

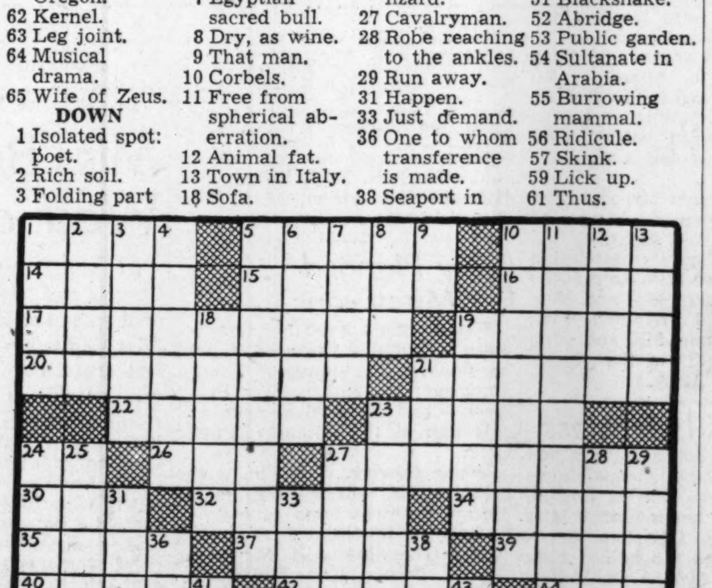

SMITTY — Lesson No. 2

SUPERMAN—By Jerry Siegel and Joe Shuster

Has the Worm Turned?

TERRY AND THE PIRATES

Customs Sticker

MARY WORTH'S FAMILY

By Dale Allen

SMILIN' JACK

The Houndy Man

TARZAN—No. 416

What's He Up To?

By Edgar Rice Burroughs

They'll Do It Every Time

By Jimmy Hatlo

Map Your Life According to Its Plan

If you would like to have an Astrological Chart covering your sign of the Zodiac, THE CONSTITUTION will be glad to send it to you. All that is necessary is to fill in and follow directions in this coupon:

Alice Denton Jennings.
The Atlanta Constitution.
Atlanta, Ga.

I enclose:
1. Self-addressed stamped envelope.
2. Ten cents in coin to cover mailing.

I was born: MONTH——— DATE——— YEAR———

Name——— Address——— City———

You may obtain as many Astrological Charts as you wish for your family and friends. There is nothing to do except to send in the birthdate address, self-addressed stamped envelope and 10 cents in coin to cover EACH birthday, in accordance with this coupon.

Your Horoscope for Today

By ALICE DENTON JENNINGS, Noted Atlanta Chirologist.

What today means to you if you were born between:

March 21st and April 19th (ARIES)—Before 10:23 a. m. keep away from speculative ideas and scrutinize carefully any new project that may be brought to you for decision at this time. Between 10:23 a. m. and 2:52 p. m. is an excellent period for advanced education ideas. After 2:52 p. m. favors sticking to routine matters.

April 20th and May 20th (TAURUS)—Previous to 12:19 noon favors appointments, meetings, financial affairs, public matters. After 12:19 noon favors attending to old duties or matters that require patience or perseverance.

May 21st and June 20th (GEMINI)—There may be some slight tension, animosity or desire to make sharp retort today, but if you will hold this tendency in check, the foundation may be laid for favorable deals in business, for contacts with influential people, for literary efforts and works of art.

June 21st and July 22nd (CANCER)—Between 9:37 a. m. and 6 p. m. favors general business and professional activities, matters pertaining to law, religion and philosophy. After 6 p. m. care in driving and quick flare-ups of temper.

July 23rd and August 22nd (LEO)—Should you have important work that you want to materialize quickly, this is an excellent day to attempt it, for you are likely to find that others have a more favorable attitude towards you. The best aspects of the day operate before 2 p. m.

August 23rd and September 22nd (VIRGO)—The entire day and evening does not especially favor new or important undertakings. An excellent day to stick to routine and finish those things already started.

Sept. 23rd and Oct. 22nd (LIBRA)—Previous to 10:40 a. m. favors only the lesser matters of life. The entire day is likely to be filled with influences that bring confusion, uncertainty and indecision. An excellent day to stick to routine.

Oct. 23rd and Nov. 21st (SCORPIO)—After 12 o'clock noon favors active works of all sorts, ideas that require energy and enthusiasm. The best vibrations of the day operate between 12 noon and 5 p. m.

Nov. 22nd and Dec. 21st (SAGITTARIUS)—The entire day is a time to be cautious. The feelings of people around you may be extremely sensitive, or you may meet chilly receptions, which is not conducive towards good results. Dealings with women or work pertaining to the needs of women bring some bright spots during the day.

Dec. 22nd and Jan. 19th (CAPRICORN)—Previous to 12:14 p. m. the influences favor general business activities. Between 12:14 p. m. and 10:07 p. m. discretion should be used around domestic affairs.

Jan. 20th and Feb. 18th (AQUARIUS) Before 10:32 a. m. avoid being hasty or impulsive. Use caution around occupational hazards. From 10:32 a. m. and throughout the remainder of the day, be ready to promote changes, put aggressive action behind matters dealing with land, and if you have some long-standing matters that are unfinished, try to complete them now.

Feb. 19th and March 20th (PISCES)—It will be wise to keep an eye on money matters today, for the tendency is towards extravagance and miscalculation. The evening hours after 6 p. m. suggest unusual caution to avoid disappointments resulting from unexpected situations.

-:- Today's Radio Programs -:-

Today's Hour-by-Hour Calendar

WGST, 890 Kc. WSB, 740 Kc. WAGA, 1450 Kc. WATL, 1370 Kc.

Note: Where no listing is given, last program in preceding listing is continued.

5:30 A. M.
WSB—Farm Hour; 5:55 News.

6 A. M.
WGST—News and Sundial; 6:10 ATLANTA CONSTITUTION NEWS; 6:15 Kentucky Mountaineers.
WSB—Farm Hour; 6:15 Merry-Go-Round.
WATL—News; 6:05 Varieties.

6:30 A. M.
WGST—Happy Rhythm Boys; 6:45 Hal Burns' Varieties.
WSB—Happy Dan's Folks; 6:45 Merry-Go-Round; 6:55 Weather News.
WAGA—Morning Pick-Me-Up.
WATL—Top of the Morning; 6:45 Time Table.

7 A. M.
WGST—News; 7:15 News and Sundial
WSB—Merry-Go-Round; 7:15 News.
WAGA—News; 7:15 Irving Miller's Music.
WATL—News; 7:05 Time Table.

7:30 A. M.
WGST—News and Sundial; 7:45 News; 7:50 News and Sundial.
WSB—Merry-Go-Round.
WAGA—Vocal Vogues; 7:45 Pick-Me-Up; 7:55 News.

8 A. M.
WGST—News and Sundial; 8:10 News; 8:15 News and Sundial.
WSB—News; 8:05 Penelope Penn; 8:20 Merry-Go-Round.
WAGA—Breakfast Club.
WATL—News; 8:05 Time Table.

8:30 A. M.
WGST—News; 8:35 News and Sundial; 8:55 ATLANTA CONSTITUTION NEWS.
WSB—Around Cracker Barrel; 8:45 Gospel Singer.

9 A. M.
WGST—Arnold Grimm's Daughter; 9:15 Myrt, Marge.
WSB—News, Music and Women in Headlines; 9:15 Enid Day.
WAGA—News and Music; 9:15 Morning Music.
WATL—News; 9:05 Interlude in Melody; 9:15 Melody Strings.

9:30 A. M.
WGST—Just Home Folks; 9:45 Woman of Courage.
WSB—Ellen Randolph; 9:45 Guiding Light.
WAGA—Your Radio Neighbor.
WATL—Keep Fit to Music; 9:45 John Metcalf's Choir Loft.

10 A. M.
WGST—Mary Lee Taylor; 10:15 Life Begins.
WSB—The Man I Married; 10:15 Against the Storm.
WAGA—Linda Dale; 10:15 Sons of the South.
WATL—News; 10:05 Langworth Choristers; 10:15 News; 10:20 John Agnew.

10:30 A. M.
WGST—Big Sister; 10:45 Aunt Jenny.
WSB—Road of Life; 10:45 Little Country Church.
WAGA—Rev. J. M. Hendley.
WATL—Morning Melodies; 10:45 Words and Music.

11 A. M.
WGST—Kate Smith; 11:15 Right to Happiness.
WSB—News and Band for Today; 11:15 Lang Worth Music; 11:20 Words, Music.
WAGA—Rev. J. M. Hendley; 11:15 Glenn Darwin.
WATL—News; 11:05 Freddy Nagel's Music; 11:15 Rome News.

11:30 A. M.
WGST—Linda's Love; 11:45 Best Tunes.
WSB—Farm and Home Hour.
WAGA—West End Church of Christ; 11:45 Jamboree.
WATL—Helen Wyant; 11:45 Nat Shilkret's Music.

12 NOON.
WGST—ATLANTA CONSTITUTION NEWS; 12:05, Chuck Wagon.
WSB—Farm and Home Hour; 12:15, Farm News and Views.
WAGA—News; 12:12, Spotlight of Local Events; 12:15, Ted Malone.
WATL—News; 12:05, Luncheon Dance Music.

12:30 P. M.
WGST—Chuck Wagon; 12:45, Snoopers.
WSB—News; 12:45, Weather, Markets and Music.
WAGA—Homer Knowles; 12:45, Dixieland Barn Dance.
WATL—Okay Boys; 12:45, Harry Horlick's Music.

1 P. M.
WGST—Young Dr. Malone; 1:15, George West; 1:20, Interlude.
WSB—The Teen Age; 1:15, For Your Health's Sake.
WAGA—Varieties; 1:15, Studio; 1:20, Varieties.
WATL—News; 1:05, Bay Staters' Quartette; 1:15, George West; 1:20, Johnny Duffy.

1:30 P. M.
WGST—Boulevard Rendezvous; 1:45, My Son and I.
WSB—Georgia Jubilee.
WAGA—Army Band.
WATL—Designs in Melody.

2 P. M.
WGST—Marine Program; 2:15, ATLANTA CONSTITUTION NEWS; 2:20, Musical Pickups.
WSB—Mary Marlin; 2:15, Ma Perkins.
WAGA—Orphans of Divorce; 2:15, Amanda of Honeymoon Hill.
WATL—News; 2:05, Lud Gluskin's Music; 2:15, Jimmy Lunceford's Music.

2:30 P. M.
WGST—A Friend in Deed; 2:45, Children Also Are People; 2:55, Interlude.
WSB—Pepper Young; 2:45, Vic, Sade.
WAGA—John's Other Wife; 2:45, Just Plain Bill.
WATL—Manny Landers' Music.

3 P. M.
WGST—Portia Faces Life; 3:15, We, The Abbots.
WSB—Backstage Wife; 3:15, Stella Dallas.
WAGA—Mother of Mine; 3:15, Club Matinee.
WATL—News; 3:05, Swing Session.

3:30 P. M.
WGST—Hilltop House; 3:45, Kate Hopkins.
WSB—Lorenzo Jones; 3:45, Young Widder Brown.

4 P. M.
WGST—Accent on Music; 4:15, ATLANTA CONSTITUTION NEWS; 4:20, Hits, Encores.
WSB—News; 4:15, The O'Neills.
WAGA—Richard Brooks; 4:15, Heart Strings.
WATL—News; 4:05, Benny Strong's Music.

4:30 P. M.
WGST—Columbia Concert Orchestra; 4:45, Scattergood Baines.
WSB—Airport Reporter; 4:45, Life Can Be Beautiful.
WAGA—Down Melody Lane.
WATL—Unemployment Program; 4:45, Tea Time Tunes.

5 P. M.
WGST—Snoopers; 5:15, Singin' Sam.
WSB—Glen Island Music; 5:25, Song for Today.
WAGA—News; 5:15, Irene Wicker; 5:25, Geppert Man.
WATL—News; 5:05, The Monitor Views the News; 5:15, Don Allen's Music.

5:30 P. M.
WGST—To Be Announced; 5:45, Scattergood Baines.
WSB—Reveries; 5:45, News.
WAGA—Don Winslow of the Navy; 5:45, Tom Mix.
WATL—Spreadin' Rhythm Around; 5:45, Captain Midnight.

6 P. M.
WGST—Amos 'n' Andy; 6:15, Lanny Ross
WSB—Sports News and Views; 6:15, Texas Rangers.
WAGA—Easy Aces; 6:15, Mr. Keene.
WATL—News; 6:15. News; 6:20, Dinner Dance Music.

6:30 P. M.
WGST—Second Husband.
WSB—Stanley Meehan; 6:45, H. V. Kaltenborn.
WAGA—Abe Lyman's Music; 6:45, Sportscope; 6:50, Abe Lyman's Music
WATL—Dinner Dance Music; 6:45, Sports Review; 6:55, Interlude.

7 P. M.
WGST—Court of Missing Heirs.
WSB—Johnny Presents.
WAGA—Ben Bernie.
WAGA—Wythe Williams; 7:15, Henry King's Music.

7:30 P. M.
WGST—First Nighter.
WSB—Horace Heidt's Music.
WAGA—Uncle Jim's Question Bee.
WATL—Ned Jordan.

8 P. M.
WGST—We, the People.
WSB—Battle of the Sexes.
WAGA—Grand Central Station.
WATL—News; 8:05, Swingtime in Dixie.

8:30 P. M.
WGST—Professor Quiz.
WSB—Fibber McGee.
WAGA—News; 8:35, To Be Announced.
WATL—Morton Gould's Music.

9 P. M.
WGST—Glenn Miller's Music; 9:15, News.
WSB—Bob Hope.
WAGA—Story Dramas by Olmstead; 9:15, Gordon Jenkins' Music.
WATL—News; 9:15, Roll Up the Rugs.

9:30 P. M.
WGST—Ports of Call.
WSB—Uncle Walter's Dog House.
WAGA—Dance Varieties.
WATL—Roll Up the Rugs; 9:45, To Be Announced.

10 P. M.
WGST—News; 10:05, New Year's Eve Dancing Party.
WSB—Fred Waring in Pleasure Time; 10:15, News.
WAGA—Sugar Bowl Preview.
WATL—News; 10:05, Paul Pendarvis' Music; 10:15, Eddy Duchin's Music.

10:30 P. M.
WGST—New Year's Eve Dancing Party.
WSB—Watch Night Program.
WAGA—News; 10:45, Dance Music.
WATL—Sammy Kaye's Music; 10:45, Bobby Byrnes' Music.

11 P. M.
WGST—Dancing Party.
WSB—Dancing Party.
WAGA—News; 11:05, Vaughn Monroe's Music.
WATL—News; 11:05, Guy Lombardo's Music; 11:15, Alvino Rey's Music.

11:30 P. M.
WAGA—Dance Music; 11:57, News.
WATL—Joe Reichman's Music; 11:45, Dick Jurgen's Music.

12 MIDNIGHT.
WAGA—Sign Off.
WATL—News; 12:05, Lawrence Welk's Music; 12:15, Ray Noble's Music

12:30 A. M.
WATL—Griff Williams' Music.

1 A. M.
WATL—Dance Music.

2 A. M.
WSB—Sign Off.

3 A. M.
WGST—Sign Off.
WATL—Sign Off.

On the Network

6:00 P. M.—F. Waring Time—nbc-weaf-east
Easy Aces, Dramatic Serial—nbc-wjz
Amos and Andy, Sketch—cbs-wabc
Fulton Lewis Jr., Talk—mbs-chain
6:15—Europe's War News—nbc-weaf
Mr. Keen, Dramatic Serial—nbc-wjz
Lanny Ross, Songs—cbs-wabc-basic
Here's the Morgan Prog.—mb-chain
6:30—Revue and Quizzes—weaf-only
Stanley Meehan, Tenor—nbc-red
Tom Powers; Vocal Prog.—nbc-wjz
"Second Husband"—cbs-wabc-basic
Arthur Hale's Broadcast—mbs-east
6:45—Kaltenborn's Comment—nbc-red
Dance Music Orchestra—nbc-wjz
Sam Balter in Spts. Talk—mbs-east
7:00—Johnny Presents, Or.—nbc-weaf
Ben Bernie's Musical Quiz—nbc-wjz
Court of Missing Heirs—cbs-wabc
Wythe Williams Comment—mbs-wor
7:15—Sentimental Concert—mbs-chain
7:30—Horace Heidt's Show—nbc-weaf
Uncle Jim's Question Bee—nbc-wjz
First Nighter, Dramatic—cbs-wabc
Music Broadcast Features—cbs-Dixie
Ned Jordan's Spy Story—mbs-chain
Antonini Concert—wor-New England
7:55—Elmer Davis, News—cbs-wabc
8:00—Battle of the Sexes—nbc-weaf
Grand Central Station Play—nbc-wjz
We, the People, via Radio—cbs-wabc
Mystery Hall, Dramatic—mbs-chain
8:30—Fibber McGee's Show—nbc-weaf
News Bishop and Gargoyle—nbc-wjz
Professor Quiz & Quizzing—cbs-wabc
Morton Gould's Orchestra—mbs-wor
9:00—Bob Hope's Variety—nbc-weaf
Olmstead's Story Dramas—nbc-wjz
Glenn Miller & Orchestra—cbs-wabc
Comment on News of War—mbs-wor
9:15—Dancing Music Orches.—nbc-wjz
Invitation for Learning—cbs-wabc
News; Dance Music Or.—mbs-chain
9:30—Uncle Walt Doghouse—nbc-weaf
Concert Musical Program—nbc-wjz
Dancing Music Orchestra—mbs-chain
9:45—The Vagabond Trail—mbs-chain
Broadcasting War News—cbs-wabc
To Be Announced (15 m.)—mbs-wor
10:00—News and Dance—nbc-weaf-east
Fred Waring's repeat—nbc-red-west
News; Dancing Music Or.—nbc-wjz
Sports Time Broadcasting—cbs-wabc
Dance Music Orchestra—mbs-chain
10:15—New Year's Eve Dancing Parties until 4 a. m.—all chains

Short Wave

MOSCOW—6:00 P. M.—Broadcast in English. RV96, 15.41 meg., 19 m.; RNE, 12 meg., 25 m.

BUDAPEST—6:30 P. M. — "Concert Idyll," Xylofon duo and Radio Orchestra; "New Year's Eve" program by Turchanyi. HAT4, 9.12 meg., 32.8 m.

TOKYO—7:05 P. M.—Chuo Symphony Orchestra. JZK, 15.16 meg., 19.7 m.

BERLIN—7:15 P. M.—News in English. DJB, 15.20 meg., 19 m.; DJD, 11.77 meg., 25 m.; DZD, 10.54 meg., 28 m.; DJC, 6.02 meg., 49 m.

LONDON—8:30 P. M.—"Here Lies the Nazi." Talk by Col. M. G. Christie. GSC, 9.58 meg., 31.3 m.; GSD, 11.75 meg., 25.5 m.

BERLIN—9:00 P. M.—Popular Dance Music Bands. DJD, 11.77 meg., 25 m.; DZD, 10.54 meg., 28 m.; DJC, 6.02 meg., 49 m.

ROME—9:00 P. M.—News in English. 2RO3, 9.63 meg., 31.1 m.; 2RO4, 11.81 meg., 25.4 m.; 2RO6, 15.30 meg., 19.6 m.

BERLIN—9:30 P. M.—News in English. DJD, 11.77 meg., 25 m.; DZD, 10.54 meg., 28 m.; DJC, 6.02 meg., 49 m.

LONDON—9:30 P. M.—Radio News-Reel. GSC, 9.58 meg., 31.3 m.; GSD, 11.75 meg., 25 m.; GSL, 6.11 meg., 49.1 m.

GUATEMALA—10:00 P. M.—Hawaiian Music. TGWA, 9.68 meg., 31 m.

LONDON—10:00 P. M.—"Music of Britain." GSC, 9.58 meg., 31.3 m.; GSD, 11.75 meg., 25.5 m.; GSL, 6.11 meg., 49.1 m.

LONDON — 10:30 P. M. — "Britain Speaks." GSC, 9.58 meg., 31.3 m.; GSD, 11.75 meg., 25.5 m.; GSL, 6.11 meg., 49.1 m.

TOKYO—11:40 P. M.—A Talk in English. JZJ, 11.80 meg., 25.4 m.

Silence Is Urged On Draft Boards

Adjutant General Marion Williamson has ordered all draft boards in Georgia to maintain strict silence on confidential answers given by registrants in questionnaires.

The confidential questions have to do with dependents, past criminal records and previous military training.

"I am ordering these answers be held in strictest confidence to prevent the possibility of a single man who is now leading an upright life from suffering humiliation in his community," Williamson explained Saturday.

Governor Vanderbilt Will Not Run in '42

PROVIDENCE, R. I., Dec. 30.—(AP)—Governor William H. Vanderbilt, of Rhode Island, eliminated himself unconditionally today as a candidate for any public office in 1942.

In a letter to Lieutenant Governor James O. McManus, chairman of the Republican state central committee, Governor Vanderbilt said he was planning to go on active naval duty for the duration of the emergency.

Danes Are Permitted Bar of Soap a Month

COPENHAGEN, Denmark (Via Berlin), Dec. 30.—(AP)—Soap rationing began today in Denmark. Each inhabitant may have one bar of soap a month and each male adult one stick of shaving soap.

The fat content of soap also was decreased from 80 to 60 per cent and laundries were obliged to cut their soap consumption by half.

Radio Highlights

6:30—Second Husband, WGST.
7:00—Court of Missing Heirs, WGST.
7:00—Johnny Presents, WSB.
7:00—Ben Bernie, WAGA.
7:30—First Nighter, WGST.
7:30—Horace Heidt's Orchestra, WSB.
8:00—We, The People, WGST.
8:00—Grand Central Station, WAGA.
8:30—Professor Quiz, WGST.
8:30—Fibber McGee, WSB.
9:00—Glenn Miller's Orchestra, WGST.
9:00—Bob Hope, WSB.
10:05—New Year's Eve Dancing Party, WGST.
10:30—New Year's Eve Dancing Party, WATL.

DRAMA—"The Love Department," co-starring Barbara Luddy and Les Tremayne, is the rollicking comedy to be dramatized on the "First Nighter" program over WGST at 7:30 o'clock tonight.

Barbara Luddy, as Deborah Haynes, is being wooed by her father's assistant advertising manager, Eugene Patterson (played by Les Tremayne). Eugene is making progress with Deborah, but none at all with her father, owner of a big department store. Papa finally discharges Eugene who then takes a job in another store. Each gain in business is a loss to romance — each romantic gain means a business reversal as the play races merrily along.

WE, THE PEOPLE—Raymond Massey, stage and screen star, and members of the Self-Employed Actors Association of Brooklyn will appear as guests of Gabriel Heatter on "We, the People" over WGST at 8 o'clock tonight.

The Self-Employed actors are elevator boys, clerks, stenographers and the like during the day. But at night they use vacant lots for a stage and present original plays. On "We, the People," Massey will play the lead in one of their original stories.

TREASURE CHEST — Horace Heidt will stage a musical review of the five biggest hits for 1940, "Woodpecker Song," "Playmates," "Only Forever," "I'll Never Smile Again" and "God Bless America" on the Treasure Chest program to be heard over WSB to 7:30 o'clock tonight.

The Musical Knights will sing a specialty number, "New Year's Resolutions" to the tune of "Jingle Bells." There'll be another break for a musical trip around the world to the tune of "Ring Dem Bells" showing how New Year's is celebrated in Hawaii, Spain, China, England, France and Vienna.

McNutt Favors Extending Aid For the Aged

All Workers Should Have Right to Future, He Says.

WASHINGTON, Dec. 30.—(AP)—Paul V. McNutt, federal security administrator, said today that coverage of the government's old age insurance system should be extended next year.

McNutt, in a year-end statement, did not mention any specific groups which he thought should be brought under the system, but made this general assertion:

"Every American worker should have the same rights to build a stable future for himself and his family that workers in commerce and industry now enjoy."

Largest of the groups not now under the old age insurance system are the agricultural workers.

Garrett Addresses Atlanta Rotarians

Franklin Garrett spoke yesterday to the Atlanta Rotary Club on "Historical Atlanta."

Garrett is preparing a historical survey to tell something of the history of every white person who has lived in Fulton county prior to 1932. He told yesterday of historical facts connected with most of Atlanta's well-known downtown building sites.

Also on the program was the presentation of a scroll to Mell R. Wilkinson, who will be 76 years old January 1. It was made by men in his luncheon club, who are also members of the Rotary Club.

PORTS OF CALL
TONIGHT
COME WITH US on our marvelous dramatized musical world cruise—
Tonight, to the land of Copernicus—Modjeska—Pilsudski, Paderewski—to glorious, immortal
POLAND
Thrill to the unquenchable passion for liberty that for centuries has inspired lovers of liberty in all lands—
Haunting music! Stirring drama! Authentic history! Each week a different country, presented for your enjoyment by The Morris Plan Bank of Georgia, The Bank for The Individual. Listen! Tell your friends to listen—
TONIGHT
WGST—9:30

N. Y. Stock Market

Dec. 30, 1940

Transactions 1,179,277

NEW YORK, Dec. 30.—Following is the tabulation of today's stock transactions on the New York Stock Exchange:

STOCKC.

Sales (in Hds.)	Stock	High	Low	Close	Net Chg.
	—A—				
1	AbbLab 1.60a	51½	51½	51½	+⅛
.50	AbbLbpf 4½	120	120	120	
2	Acme Stl 3	50	50	50	+¾
23	AdExp .40e	6¾	6⅜	6½	+⅛
1	Ad-Millis 1	21¾	21¾	21¾	+¼
19	Addrssog1.20e	15⅝	15½	15⅝	
24	AirRed 1a	40⅜	39¼	40⅜	+1⅛
2	Air-WayElAppl	½	½	½	
76	AlasJun ½	4¾	4½	4¾	
79	AllegCrp	½	⅜	⅜	−⅛
10	Allegpf$30ww	10¼	10	10⅛	+⅛
8	Alleg pr pf	20½	20	20	
16	AllegLdSt1½e	25	24¾	24⅞	+⅛
3	AlCh&Dye6a	163	163	163	+⅛
1	AlliedKid .80	10	10	10	
4	AlliedMills 1e	12⅞	12⅜	12⅞	+½
19	Allied Strs	7¼	7	7	
19	Al-ChMfg1½e	36	35½	36	+⅜
6	AmerCrp 2	47¼	46¼	46⅝	+⅛
12	AAChDl 1.20	15¾	14½	15½	+⅜
15	AmAirl 1e	60⅛	59¾	59¾	+½
5	AmBnkNote	7⅜	7¼	7¼	
2	Am Bosch	6⅞	6⅝	6⅝	−⅜
4	AmBrSh 2.10e	37½	37½	37½	+¾
18	AmCab&Rd	1⅜	1⅜	1⅜	
19	Am Can 4	87⅞	87⅜	87½	+1
15	Am Car&Fdy	30⅞	30⅛	30⅝	+⅝
7	Am Car&F pf	61⅞	61½	61½	+½
18	AmCh&Cab2e	22	21½	22	+⅛
14	AmComl Alco	5¼	5	5¼	+¼
1	AmCry Sg½e	9½	9½	9½	
22	Am&For Pw	⅞	¾	¾	−⅛
3	AmEnc Tiling	1⅜	1⅜	1⅜	+⅛
2	A&FP$6pf1.20k	12	12	12	−½
5	A&FP$7pf1.40k	14⅞	14⅝	14¾	+⅛
5	Am-HawSS1a	38½	37½	37⅝	−⅛
12	AmHd&Leath	3⅝	3½	3½	−⅛
4	AmHi&L pf3	27¼	27	27	−1½
30	Am Internat	3⅝	3¾	3¾	+⅛
15	Am Loco	16⅜	15⅞	16⅜	+⅜
6	AmLoco pf5k	90¾	90	90¾	+⅜
11	AmM:Fdy .80	12⅞	12¼	12⅞	+⅝
4	Am M & Met	2¾	2⅝	2⅝	−⅛
8	AmMetal 2¼e	19	18¼	18¾	+½
32	Am Pw&Lt	2½	2⅜	2⅜	
13	AP&L$6pf4½k	46⅝	45¼	46½	+1¾
10	AP&L$5pf3¾k	38½	38¼	38¼	+1
137	AmR&StS .40e	7	6⅝	7	+¼
32	AmRlMill ¼e	15⅜	15⅛	15⅛	+¼
5	AmRlMlpf 4½	69⅞	69¼	69⅜	+1
4	AmSafRaz .80	6	5⅞	6	+¼
3	Am Seat ½e	7¾	7⅝	7⅝	−⅜
2.60	AmShpBldg1e	40½	39¾	39¾	−½
37	AmSm&R 2¾e	44¼	43¼	43½	+¼
3	AmSnuffCo3a	50¼	50¼	50¼	
26	AmStlFdr 1½e	27⅜	27	27	+¼
13	AmSugRef½e	14½	13⅛	14½	+1½
3	AmSug pf7	76	72½	76	+3¾
20	Am T & T 9	167¼	166¼	167	+½
14	Am Tob 5	69¾	69	69½	+1½
16	AmTob B 5	72¼	71	71½	+½
18	AmTyp Fdrs	5⅝	5⅜	5½	+⅛
44	AmWt Wks	6⅞	6¾	6⅞	
6	Am Woolen	8¼	8¼	8¼	
18	AmWool pf7k	60	59	59¼	+2
17	AmZinc L&S	7½	7¼	7⅜	+⅛
94	Anaconda 2e	27⅛	26¾	27	+¼
1	AnHckGl .80e	14⅜	14⅜	14⅜	+⅞
31	Arm Ill	5⅛	5	5	
5	Arm Ill prpf	52¾	51	51	−1¼
18	ArmstgCk 2e	28¾	28⅜	28½	
15	AssdDy Gds	6⅝	6⅜	6½	
69	AtchT&SF 1e	18½	18¼	18¼	+⅜
8	AtchT&SFpf5	61½	61	61	−⅛
22	AtlCstLin	13¾	13⅜	13½	+⅛
5	AtlRef 1	24⅜	24⅛	24⅛	−⅛
12	AtlasCrp ½e	7⅛	7	7	
4	Atlas Tack	6⅞	6¼	6¼	
41	AviatCrp	4⅞	4⅝	4⅝	−⅛
	—B—				
53	BaldLoco ct	18¾	18½	18¾	+⅜
31	Balt & Ohio	3½	3¼	3¼	
13	Balt&Ohio pf	4⅝	4⅜	4½	
7	Bangor&Ar	5⅛	5	5	−⅛
16	BarbAsph ½e	9¾	9⅜	9½	
40	BrnsdlOil .60	8⅛	8	8⅛	+⅛
40	BathIrWks¼e	25⅜	25⅛	25¼	
1	BayukCig 1	26¾	26¾	26¾	
1	Bch-NtPck4a	124	124	124	+1½
34	BndxAv 2½e	35	34⅛	35	+1¼
3	BenIndLn1.85e	20	19⅝	19⅞	+⅜
5	Best & Co1.60a	30⅛	30	30⅛	+⅛
52	BethStl 5e	87½	86¼	86⅜	+½
5	Blk&Dkr 1a	20⅛	19½	20⅛	+⅝
11	Blw-Knox ¼e	9⅛	9	9	−⅛
39	Boeing Air	18⅜	18⅛	18¼	+⅛
1	BnAl&Brs1½e	29⅛	29⅛	29⅛	−⅜
.20	BonAmiA 4a	109	108½	108½	−1
3	BondStrs1.60a	22½	22⅛	22½	+¼
12	BordCo 1.40e	19	18¾	18¾	
22	Brg-Warn 1a	19⅛	18⅞	18⅞	−⅛
3	Bost&Maine	1	⅞	1	+¼
3	BwrRlBr 3	35¾	35⅝	35¾	+¼
8	BgptBr ¾e	12¼	12⅛	12¼	+¼
24	BriggsMfg2¼e	25¼	25	25¼	+¼
9	Bkln-Man Tr	6	6	6	
10	Bkln Un Gas	13	12¾	12⅞	
13	Bucy-Erie 1e	12¼	12	12¼	+¼
43	Budd Mfg	5¼	5	5⅛	+¼
30	BdWhl .40e	7⅞	7⅜	7⅞	+½
17	BullardCo 2e	35	34	34½	+⅞
3	BulWch 2a	33	33	33	+¼
19	BurlMills 1a	18⅛	17¾	18⅛	+⅛
56	BurAdMch ½e	8	7¾	8	+¼
1	Bush Term	2¾	2¾	2¾	+⅛
13	ButlrBrs .30e	4⅝	4½	4½	−⅛
7	BtlrBrs pf1½	19	18¾	19	+½
14	ByersAM Co	9¾	9¼	9⅝	+⅛
	—C—				
8	CalPack 1	18½	17¾	18	+⅛
18	Cal Z-Lead	1¼	1⅛	1⅛	−⅛
9	Cal&Hec 1e	6⅞	6⅞	6⅞	
7	CmpWy 1.15e	14¾	14¼	14¾	+½
13	CanDryG Ale	12½	12¼	12⅜	+⅛
31	Can Pac	3⅝	3½	3½	
11	Carriers&G .10a	3	2¾	2¾	+¼
9	CaseJICo 3e	54	53	53½	+1⅜
16	CaterpilTr 2	50	49¾	59⅞	+⅛
8	CelaneseC 1¼a	27¼	27⅛	27⅛	+⅛
10	Celotex Corp	7¼	7	7	+¼
4	Cent Agu 1½	18¾	18¾	18¾	+⅜
2	Cent RR NJ	1⅜	1⅜	1⅜	
19	Cerro de P 4	30½	29¾	30⅛	+⅝
7	Certain-t Prod	4½	4⅜	4½	
2	Chain Belt1½e	20⅞	20⅞	20⅞	−⅛
51	Ches&O 3a	43⅜	42⅞	43	
4	Chi&E Ill pf	4¼	4⅛	4¼	+¼
8	Chi Gr Wpf	½	½	½	−⅛
13	Chi P Tool	15	14⅝	14⅞	+⅛
4	Chickash C½e	11	10½	10⅝	−⅜
4	Childs Co	2	1⅞	2	
60	ChryslerC 5½e	73⅞	73½	73½	+¼
6	City I&F 1.20	9¼	9¼	9¼	
2	Clev G Br 2e	32	32	32	
40	ClimaxM 1.20a	28	27½	27½	−⅛
8	Cluett Pe 2¾e	33⅞	33⅛	33⅞	+⅞
5	Coca-Cola 5e	103	102½	103	
21	Colg-P-P ½a	11⅞	11⅝	11¾	+⅜
4	Collins&A 2¾e	29	29	29	+1
1.50	Col&South	⅞	¾	⅞	+⅛
3	Col Fuel&I ¼e	19	18¾	19	+⅜
9	Col Br'castA2e	20	19⅝	20	
134	Col G&El .30e	4½	4⅜	4⅜	−⅛
2	Col G&EpfA 6	76	75½	76	+2
1	Col Pict	5⅝	5½	5⅝	+⅛
31	Coml Credit 3	28⅞	28⅛	28¾	+¼
33	Coml Inv Tr 4	35⅝	35	35	−¼
34	Coml Solv ¼e	10¾	10½	10½	+¼
187.38	Com&South	¾	⅝	⅝	+1-16
22	Com&S pf 3	52¾	50½	51½	−¼
29	Comw Edis1.80	29⅝	29¼	29⅜	
8	Cong-Nairn 1a	17½	17⅛	17⅜	
11	ConsolAircr 2e	26¾	26¼	26½	−⅜
.50	Consol Cigpf7	95	95	95	+¼
11	Cons Copper½e	7¼	7⅛	7⅛	+¼
132	Cons Edi 2	22⅝	22⅜	22½	+¼
88	Consol Oil .72½e	5⅝	5½	58	
4	Cons Coal	4¼	4	4¼	+¼
10	Contain C1½e	15¾	15¼	14⅝	+¼
7	Cont Bak A	7½	7¼	7½	+⅛
11	Cont Bak B	⅝	⅝	⅝	
20	Cont Can 2e	38½	37⅛	38½	+¾
8	Cont D Fib ½e	7½	7⅛	7⅛	
38	Cont Ins 1.60a	38	37⅜	38	+⅛
35	Cont Motors	4⅛	4	4	
47	ContOil Del 1	19¼	18¾	19¼	+⅝
4	Cont Stl 1½e	22¾	21¾	21¾	+⅛
4	CopperwStl .80	18¾	18⅝	18¾	
3	Cop'w Stlpf2½	57	56¼	56¼	+¼
.60	Corn Exch 3	50¼	49¼	50¼	+1
35	Corn Prod 3	45¾	44⅞	45¾	+1
9	Coty Inc ½e	4⅝	4½	4⅝	+⅛
12	Coty Internat	½	½	½	
15	Crane Co .80e	19¾	19⅛	19⅛	
11	Crm of W1.90e	19½	18⅝	19½	+1½
3	Crosley Corp	4	3⅞	3⅞	−⅛
16	Crown C&S½e	27⅝	27	27¼	+¼
10	Crown Z 1¼e	15¼	15⅛	15⅛	−⅛
37	Crucible Stl	47½	46⅞	47	+¼
32	Cuban-A Sug	4¼	4	4	
1.40	Cuban-ASpf2k	76⅞	75¾	76	−1
1	Cudahy Pack	13⅝	13⅝	13⅝	+⅛
61	Curtis Publish	1⅝	1½	1⅝	+⅛
3	CurtisPprpf¾e	31½	31¼	31¼	+½
92	Curtiss-W ½e	9¼	9	9⅛	+⅛
22	Curtiss-W A 2	28⅞	28¼	28¼	
8	Cutler-H 1½e	20	19⅝	19⅞	−⅛
	—D—				
2	Davison Chem	7⅜	7⅛	7⅜	+¼
18	Deere&Co 1½e	21¼	21	21¼	+⅜
15	Del&Hud ½	11¾	11½	11⅝	+⅛
19	DelL&West	2¾	82⅝	2⅝	+⅛
5	Den&R GW pf	⅛	⅛	⅛	
4	DetroitEdi 6e	116½	116½	116½	+2
3.10	Devoe&RA¼e	14½	14	14¼	+¼
3	Diam Ma 1½	29	28¼	28¼	−½
6	Diam T Mot¼e	9¼	8⅞	9¼	+⅜
12	Dist C-Se h2.22	18¼	17⅞	17⅞	−¼
11	D Mines h2	15⅜	15¼	15¼	
10	Doug Airc 5e	77¾	77¼	77⅝	+⅝
5	Dow Chem 3	139	137	139	+2¼
28	Du P deN7e	165½	163⅛	163⅛	−1⅜
	—E—				
4	Eastern A L	34¾	34¾	34¾	−½
11	Eastman K 6	138½	136¼	138	+2
6	Eaton Mfg 3	35	34⅜	34⅜	−⅛
10	El Auto-L 3	34¼	33⅞	34	+¼
30	Elec Boat .80e	17⅛	16½	16⅝	−⅜
30	El Pow&Lit	3⅞	3¾	3⅞	
5	ElP&L$7pf.35k	32½	32¼	32¼	
5	ElStorBat 2	31¾	31⅜	31¾	+½
2	Endicott-J 3	141	140½	140½	−½
18	Eng P Svc	6⅝	6½	6½	
14	Equit O Bldg	⅝	¼	¼	
7	Erie RR	¾	⅝	¾	
8	Eureka V Cl	3⅜	3⅛	3¼	+⅛
4	Ex-Cell-O2.30e	29¾	29⅜	29½	+¼
	—F—				
9	Fairb M 3e	46¾	46¼	46¾	+½
1	Fed M Truck	3¾	3¾	3¾	+¼
4	Fed D Strs1¼e	19⅜	18½	19	−⅜
4	Ferro E 1a	12¼	12	12⅛	+⅜
38	FidPFIns 1.60a	37½	37½	37½	+¾
2	Fire T&R 1¼e	18	18	18	
17	Flintkote 1e	15⅛	14⅞	15	+⅝
10	Flor S A 2	21¾	20⅛	20⅛	−1⅝
2	Food M 1.60e	31¾	31¼	31¼	−¼
4	Foster Wh	17½	16⅞	17½	+¾
17	Freep Sul 1a	39	38⅝	38⅝	−¼
	—G—				
18	Gair Robert	2¼	2	2⅛	+⅛
2	Gayl Cont 1e	11½	11½	11½	+1
16	Gen A Inv .15e	5	4⅞	4⅞	+¼
9	Gen A Tr 3e	55½	55	55½	+½
10	Gen Bak .60	6⅞	6¾	6⅞	+⅛
4	Gen Bronze	3⅜	3	3⅜	+¼
3	Gen Cable	5⅝	5⅝	5⅝	+⅛
152	Gen El 1.85e	33⅛	32½	32¾	+⅜
29	Gen Fds 2	38⅜	37¾	38⅜	+⅛
11	Gen G&E A	¼	¼	¼	
3	Gen Mills 4a	85	84¼	84¼	+1¼
.10	G M 5% pf 5	128	128	128	−¾
195	Gen M 3¾e	49¼	48¾	48¾	+⅛
2	Gen M pf 5	126	126	126	+¾
1	G O AA 16½k	45	45	45	−¼
7	Gen P Ink .60a	6¾	6⅜	6½	
15	Gen Pub Sv	⅜	⅜	⅜	
22	Gen R&Util	¼	¼	¼	
6	Gen Ref 1¼e	26¼	26	26	
3	Gen Shoe 1e	11⅛	11	11⅛	+¼
8.80	Gen St C pf	62	61	61½	+1½
10	Gen Tel 1.40a	21¾	21½	21½	−½
20	Gen T E .85e	12½	12⅛	12¼	+⅛
18	Gen T&R ½e	11⅝	11¼	11⅝	+⅛
16	Gil Saf R .40e	3⅛	3	3	
5	Gim Bros	5⅞	5¾	5¾	−⅛
15	Glid Co 1e	13¾	13½	13½	+⅛
2	Gobel Adolf	1⅞	1⅞	1⅞	
4	Goeb Br .20a	2⅜	2¼	2⅜	+⅛
13	Goodr BF ½e	13½	13¼	13½	+⅛
48	Gdr T&R 1¼e	19⅜	19	19¼	+⅜
3	Goth S H	1⅜	1⅜	1⅜	+⅛
32	Graham P Mot	⅞	¾	¾	−⅛
3	Gran C St ¼e	12⅜	12	12⅜	+¾
3	Grant WT 1.40	35¾	35½	35½	+½
17	GtNIO ct 1¾e	15	14⅞	15	+⅛
36	Gt N R pf ½e	27	26¾	27	+⅜
14	Gt W Sug 2	19⅜	19⅛	19¼	+⅛
49	Greyh Corp 1a	11⅞	11½	11⅞	+½
13	Gr A En 1¼e	17¼	16¾	17¼	+½
1	Guan Sugar	1⅜	1⅜	1⅜	−⅛
13	Gulf M&O	2	2	2	+⅛
	—H—				
4	Harb W 1¼e	23	22¾	22¾	
9	Hayes Mfg	3¼	3⅛	3⅛	
15	Heck Pd .60	7	6⅞	6⅞	
2	Helme GW 5a	90¾	90½	90¾	+½
28	Herc P 2.85e	69⅞	69	69	−1
7	Holly Sugar	9½	9¼	9½	+¼
13	Homest M 4½	51½	50½	51⅜	+⅞
5	Houd H B 1½e	13¼	13¼	13¼	+⅛
10	Houst Oil	4	3⅞	4	+⅛
7	Howe Sd 3a	35⅜	35	35⅛	+⅝
10	HudBM&Sh2e	16¾	16⅝	16½	
8	Hud Motor	4	3⅞	3⅞	
11	Hupp Motor	⅝	½	½	
	—I—				
29	Illi Cent	6⅝	6½	6½	−⅛
5	IndP&Lt 1.60	20¼	20⅛	20⅛	
1	Ind Rayon 2	23¾	23¾	23¾	−¼
2	Inger Rand 7e	107½	107⅛	107½	+½
4	Inland Stl 4a	89¼	89	89¼	−¾
8	Inspir Cop ½e	12⅞	12⅞	12⅞	+⅛
2	Inter Co 1.60e	24¼	24	24¼	+½
2	Inter Rub .40e	3½	3½	3½	−⅝
31	Inter Iron	11¼	11	11⅛	+½
3	Int Agricul	2⅛	2	2	−⅜
2	Int Bus M 6a	156	156	156	+¼
26	Int Harv 1.60a	50½	50	50¼	+¼
15	Int H El A	1¾	1⅝	1⅝	
24	Int Mer Mar	9⅞	9⅜	9⅜	+⅛
8	Int Mining .40	3¾	3½	3⅜	+⅛
108	Int Nick Can 2	24¼	23⅝	23⅞	+¼
15	Int P&Pow	15⅜	15⅛	15⅛	
16	Int P&P pf 5	67	66⅜	67	+⅞
6	Int Shoe 1½a	29½	28½	28½	−¾
99	Int T&T	2⅛	1⅞	2	
6	Inter D St .15e	6¾	6⅝	6⅝	+⅛
3	Isl Crk C 3e	31	30½	31	+½
	—J—				
11	Jarv WB 1⅛e	12⅝	12¼	12¼	−¼
10	Jew Tea 2.40	41¼	40	41¼	−½
15	Johns M 2¾e	60⅛	58½	60⅛	+1⅝
4	J&LSpf 4k	107½	106½	106½	
	—K—				
4	Kan C South	4⅜	4¼	4⅜	+⅛
10	Kayser J ½e	7⅛	7	7	
7	Kel H W B	8¼	8⅛	8⅛	+⅛
100	Kenn Cop 2¾e	37⅜	36⅞	37⅜	+¾
2	Keyst S&W 1e	14	13½	13½	−½
3	Kin GR Co	1⅝	1⅝	1⅝	
11	Kres SS 1.20a	25⅞	25⅝	25⅝	−¼
7	Krog Gr 2e	28⅞	28⅞	28⅞	+¼
	—L—				
2	Lamb Co 1½e	12¼	12⅛	12¼	+⅛
7	Lee R&T 2¼e	25¾	25½	25½	+½
8	Lehi P C 1½	24⅝	24¼	24¼	−½
8	Lehi Val C	⅝	⅝	⅝	
10	Leh Val RR	1⅝	1½	1½	
16	Lehm Co 1	21	20¾	21	+⅜
15	LibOFGl 3½e	43¾	42⅜	43¾	+1⅝
2	LibMcN&L ½e	6¾	6⅝	6¾	+⅜
3	Ligg&M 4a	96¾	96¼	96⅜	+1⅜
14	Ligg&MB 4a	97¾	96⅞	97¾	+¾
4	Lima Loco	30⅝	30	30	−¼
4	Link Belt 1a	36¼	36	36	−¼
3	LiqCarbonic 1a	15⅞	15⅞	15⅞	+⅛
41	LockhdAir1½e	27¾	27⅜	27⅜	+¼
40	Loew's Inc 2a	32⅛	31⅜	31⅝	+½
29	Loft Inc ½e	17⅝	17⅜	17½	+¼
8	LoneStrCem 3a	39⅝	39⅜	39⅜	+¼
9	Loose-WBis 1	15¼	15	15	+⅜
13	LorillardP 1.20	18⅛	17⅞	17⅞	+⅛
3	Lou&Nash 6e	62¾	62½	62½	
	—M—				
51	MackTrcks1½e	31¾	31	31½	+⅝
11	MacyRHCo 2	25¾	25½	25½	+½
3	MagmaCop2½e	31½	31½	31½	+¼
6	Manati Sugar	1⅝	1½	1⅝	
45	MarineMidl .30e	4½	4⅜	4½	+⅛
18	MarshllFld .40a	14⅞	14⅜	14⅞	+¼
12	MartinGLCo2e	30⅝	30¼	30¼	+¼
158	Martin-Parry	12½	11⅞	11⅞	−⅛
6	MasoniteCrp1a	27¾	27½	27½	+½
4	MathiesonA1½	27¼	26¾	27¼	+½
5	MayDeptStrs 3	52⅛	51⅞	52⅛	+⅞
1	McCallCrp1.40	12⅜	12⅜	12⅜	−⅛
1	McCroryStrs1a	14½	14½	14½	+¼
4	McIntyrePh2.22a	33	32¾	33	+¼
13	McKeespt Tin	7⅜	7	7⅛	−¼
20	McKess&Rob	3⅝	3½	3⅝	+⅛
11	McLellnStrs.60e	6¾	6¾	6¾	+¼
4	Mead Corp ¼e	8¼	8⅛	8¼	+¼
11	MelvilleShoe2a	31	30¾	31	+⅜
2	Mengel Co	4	3⅞	3⅞	
2	Mesta Mch 2e	37	36½	36½	−¾
6	MiamiCop .45e	9	8⅞	9	+⅛
25	Mid-C Pet .80e	14¼	13⅞	14⅛	−⅛
5	MidlandSP5½e	38	36¾	37⅞	+2
5	MissionCrp ¼e	10⅝	10½	10⅝	+⅛
3	Mo-Kan-Texas	¼	¼	¼	
21	M-K-Tex pf	1⅝	1⅜	1½	+⅛
10	Mo Pacific	⅛	⅛	⅛	
4	MohwkCpt1¼e	13¾	13½	13½	+⅛
6	MonsantoCh 3e	85	83½	85	+2
43	MontgWrd 2¾e	38	37½	37⅝	+⅝
19	MuellerBrss 1e	23	22¾	22¾	+¼
3	Mullins Mfg B	4⅜	4¼	4¼	−¼
2	MurphyGC 4	70½	70¼	70½	−½
2	MurrayCorp ¼e	7⅝	7⅜	7⅝	+¼
	—N—				
74	Nash-Kelvntr	4⅞	4¾	4¾	+⅛
.10	NC&StL 1e	14¼	14¼	14¼	+½
24	Nat Acme 1e	23¾	23⅜	23½	+¼
6	Nat Avtn ¾e	10¼	10⅛	10⅛	+⅛
48	Nat Bisct 1.60	17¼	17	17⅛	+⅜
5	NatBd&Sh .60a	16½	16½	16½	+⅛
26	NatCashReg 1	13⅜	13	13⅛	
5	NatCylndrG.80	11	10¾	11	+¼
37	NatDairyPr .80	13⅜	13⅛	13⅛	−¼
13	NatDistillers 2	23⅛	22½	23	+¼
18	NatGypsum.40e	8	7⅝	7¾	−⅛
18	Nat Lead ½a	17⅛	16¾	17⅛	+⅛
15	NatOilPrd1.35e	29¼	29	29¼	+¼
159	NatOilPrd rt	¼	⅛	¼	+⅛
9	NatPw&Lt .60	7	6⅞	7	+⅜
156	Natl Steel 3	66	65½	65½	
17	Nat Supply	5⅞	5¾	5⅞	+¼
1	Nat Tea	4⅜	4⅜	4⅜	
7	Nehi Corp ½a	8½	8½	8½	
4	NewmtMin1½e	29¾	29	29¾	+¾
8	Newpt Ind .30e	8¼	8	8	+¼
49	NewptNShip 1e	27⅜	27	27¼	+¾
99	NYCentral RR	14¼	14	14⅛	+⅜
8	NYChi&StL	14½	14⅛	14⅛	−⅜
8	NYC Omnib 3a	23½	23⅛	23½	+½
29	N NH & H	⅛	⅛	⅛	−⅛
17	NY NH&H pf	⅜	¼	⅜	+⅛
44	NYShipbldg 1e	31⅜	30¾	30¾	−¼
28	NoAmAv 1¼e	16¾	16½	16½	+¼
69	NoAmCo 1.20a	16⅞	16⅝	16¾	+⅛
36	Nor Pacific	6¼	6	6⅛	+⅛
1	NorwalkTire&R	2⅝	2⅝	2⅝	+¼
	—O—				
46	Ohio Oil .45e	7⅜	7⅛	7⅜	+¼
13	OliverFmEq½e	16⅜	16⅛	16⅜	+⅛
7	OmnibusCp 1.20	9¾	9½	9¾	+¼
16	Otis Elevtr 1e	15⅝	15⅛	15½	+⅜
19	Otis Steel	9⅝	9⅜	9½	+⅜
21	Owens-IGlass2	47¼	45½	47¼	+1¾
	—P—				
13	PacGas&El 2	27¾	27⅜	27¾	
6	Pac Lighting 3	36	36	36	−¼
9	PacTinCons.60e	4	3¾	3¾	−⅛
9	Pac West Oil	6⅝	6¼	6¼	−⅛
88	Packard Motor	3¼	3⅛	3⅛	
41	PanAmAirwys	16⅛	15½	16	+1
81	ParamPic .45e	10⅝	10¼	10¼	−¼
38	ParamP 2pf .60	10½	10⅜	10½	−⅜
16	ParkeDav 1.60e	29⅞	29½	29¾	+¼
6	PatheFilm .30e	9½	9¼	9¼	−¼
4	PtinoMines .40e	8⅜	8⅛	8⅛	−⅜
6	Penick&Ford 3	45⅝	45	45	
6	PenneyJC 3a	86½	85½	85⅝	−⅞
1	PennCoal&Coke	2¼	2¼	2¼	+⅛
1	Penn-DCpfA1k	44	44	44	+1
70	Penn RR 1½e	23	22⅝	22⅝	+¼
3	PeoplesDrug1a	21½	21	21½	+½
4.10	PereMarq pr pf	46½	45	45	−¼
5	PetrolCorp .70a	6¼	6¼	6¼	+¼
2	PfeifferBrew 1	7⅞	7½	7⅞	+⅝
50	PhelpsDge1½e	33⅝	35	35½	−⅛
8	PhilaCo 6%pf3	43	42½	42½	−⅞
23	Phila Read C&I	¼	¼	¼	
7	PhilcoCor ¾e	12	11¾	12	
8	Philip Mor 3a	77⅜	76¾	76¾	
17	Phillips Pet 2	41¼	40⅝	40⅞	−⅜
2	PillsburyFl1.60	22¾	22¾	22¾	
1.50	P&WestVa 37k	11¼	10⅝	11¼	+¼
9	Pittsb Coal	6⅜	5¾	6¼	+¼
6	Pittsb Coal pf	40	39	40	+1½
3	PittCoke&Ir¼e	8½	8½	8½	+½
4	PittForgings1e	15	14¾	14¾	
13	PittScr&Bit.45e	6½	6⅜	6½	+⅛
4	Pitt Steel	9⅛	8⅞	8⅞	
.80	Pitt Steel pf B	52	51	52	+1⅞
1.10	Pitt St 5% pf	39	38	38	−⅝
5	Poor & Co B	7¾	7½	7¾	+⅜
17	PortoR-AmTobA	¾	¾	¾	
3	Postal Tel pf	6⅛	6	6⅛	
14	Pressed Steel C	13⅛	12⅝	12⅝	+⅛
2	PressStCar 1 pf	13	13	13	+¼
14	Proct&Gam2a	57⅜	57	57	
30	PubSvcNJ 2.40	29	28½	28¾	+¼
46	Pullman 1a	25⅞	25⅜	25½	+⅜
37	Pure Oil ¼e	8¼	8⅛	8⅛	−⅛
2	PurityBak1.10e	10¼	10	10¼	−¼
	—Q—				
1	QuakerSOil.80e	10½	10½	10½	+¾
	—R—				
128	RadCp ofA .20e	4⅞	4½	4⅝	
6	Radio cv pf3½	62⅜	62¼	62⅜	+⅛
213	Rad-Kei-Orph	3¾	3⅝	3¾	+⅛
3	Radio-Kei-O pf	43¼	42⅞	43¼	+½
11	Rayonier Inc	17	16¼	16¾	−¼
2	RayonInc pf 2	27¾	27½	27¾	+¼
3	Reading Co 1	13¾	13⅝	13⅝	−⅛
14	RemRand .80	8¾	8⅜	8½	+¼
17	Reo Motors ct	1⅛	1	1	−⅛
108	RepubSteel.40e	22⅝	22⅜	22⅜	+¼
3.80	RepSt cv pf 6	97⅞	99⅝	97⅞	+¼
9	RevereCop&Br	10⅝	10⅜	10½	+¼
.30	RCo&Bpf1¾k	110⅛	107½	107½	−3½
5	ReynMetal .30e	12⅛	11¾	12	+⅛
98	ReynTobB 2¼e	31¼	30½	30¾	−½
57	RichfldOil ½e	8⅝	8½	8⅝	
16	RoanAmtCo.63e	5¼	4⅞	5¼	+⅛
	—S—				
7	SafewaySt 3a	42¾	42½	42½	
7	St.JosLead2¼e	38¾	38½	38¾	+½
5	St. L-San Fran	⅛	⅛	⅛	
12	SavageArms 4e	40⅞	40⅛	40⅝	+⅝
22	SchenleyDistill	11⅛	11	11⅛	
3	Scott Pa 1.60a	34½	34½	34½	
1	Seab Air Line	⅛	⅛	⅛	
11	Seaboard Oil 1	12¾	12⅝	12¾	+⅛
2	Seagrave Corp	2½	2⅜	2½	+¼
23	SearsRoeb 3a	79½	78½	79	+⅝
20	Servel Inc 1a	10⅝	10⅛	10½	+½
5	SharonSCor¼e	13¼	13	13	
1	Sharp&Dohme	3¾	3¾	3¾	
17	Shattuck .40	5	4⅞	4⅞	
8	ShellUnOil ¾e	11	10⅞	10⅞	−⅛
4	SimmonsCo 2e	19½	19⅜	19⅜	+⅛
11	Skelly Oil 1¼e	21½	20¾	20⅞	+½
.10	Sloss-Shef 6e	110	110	110	
1	Smith Cor ½e	18¼	18¼	18¼	+½
7	Snider Pack 1	15	14⅞	15	
180	Scony-Vac ½e	8⅜	8⅛	8⅜	+⅜
6	SoPRicoSug 1a	18	17⅞	18	+⅜
2	S'eastGreyL1½	12½	12½	12½	
8	SCalEdison1½a	26⅞	26½	26⅞	+⅜
92	Sou Pacific	8¼	8	8¼	+⅜
39	Southern Ry	12⅜	12	12⅛	+⅛
6	South Ry pf	21¾	21½	21½	+¼
14	Sparks Withingt	1⅞	1¾	1⅞	
11	SperryCorp 2e	38	37½	38	+½
12	SpicerMfg 2½e	38	38½	38	+1¼
24	Spiegel Inc .60	6¼	6	6¼	+¼
1	SqureDCo2.80e	35⅞	35⅞	35⅞	+⅜
66	Std Brands .40a	6⅛	6	6⅛	
30	StandGas&El	1⅛	1	1	
20	Std G&E $4 pf	2⅞	2¾	2¾	−⅛
6	StdG&E$7 prpf	14	13¾	14	
96	Stand Oil Cal 1	18⅜	18	18	
60	Std Oil Ind 1a	26	25⅝	25⅝	
104	Std Oil NJ 1a	33¾	33⅜	33⅝	+⅜
4	SterlProd 3.80a	64¼	63½	63½	−⅜
16	Stew-Warn ½e	7¾	7½	7¾	+¼
22	Stone&Web ½e	7⅜	7½	7⅝	+⅛
13	StudebakerCorp	7⅞	7¾	7¾	
2	Sun Oil 1a	59¼	59¼	59¼	+1¼
13	Swift&Co 1.20	22⅜	22¼	22¼	−¼
14	Swift Intl 2	17⅝	17¼	17⅝	+⅜
2	Sym-G ww¼e	7¾	7½	7½	−⅛
	—T—				
8	Tenn Corp ¼e	8⅞	8½	8½	−¼
54	Texas Corp 2	40½	39¾	39¾	−⅜
5	TexGulfP.20e	3	3	3	
18	TexGSulph 2a	35¾	35¼	35¾	+⅜
17	TexPacC&O .40	5⅝	5½	5½	−⅛
5	TexPacLT .10e	4⅛	4	4⅛	+⅛
10	Thermoid Co	4½	4½	4½	
5	ThompPro 1¾e	32¾	32½	32¾	+¾
5	Th-Starrett	1⅛	1	1	−⅛
30	TWatAOil .70e	9⅞	9⅝	9⅝	+⅛
49	TimkDA 3¼e	34½	34	34¼	+1
10	TimkRB 3½e	51¼	50⅝	51¼	+½
29	Transam ½	4¾	4⅝	4¾	+⅛
5	Tr&WestAir	17¼	17¼	17¼	+⅛
28	TriContCorp	1½	1½	1½	
3	TrTraerC ¼e	4¾	4⅝	4⅝	+⅛
30	TwCFoxF	6	5⅞	6	+¼
2	TwCRapTr	1⅜	1¼	1¼	−⅛
17	TwCoach .70e	8¼	8	8¼	+⅛
	—U—				
22	UndEll 2¼e	32¾	30⅜	30½	−2¼
9	UnBag&P1e	12¾	12½	12½	+⅛
32	UnCarb 2.30e	70	69¼	69¾	+¾
8	UnOilCal 1	12¼	12⅛	12¼	
13	UnPac 6	76¾	75¾	76¾	+1
3	UnTkCar 1.80	28¼	28⅛	28¼	+⅛
12	UnAirLines	16⅜	16⅛	16¼	+⅛
30	UnAircr 3½e	42⅜	42	42¼	+½
14	Un Bisc 1	13	12⅞	13	
5	Un Carbon 3	48⅜	47	48	+1
75.41	Un Corp	1⅜	1¼	1¼	−⅛
31	Un Corp pf 3	28	27¾	28	+¾
12	Un Drug	4½	4⅜	4½	+⅛
3	Un Dyew	2½	2½	2½	
15	Un Fruit	70¼	68⅛	70¼	+2½
40	Un G Imp 1	10	9⅞	10	+⅛
6	USGyp 2a	66	65¼	65¼	+¼
1	USHoffmMa	5⅞	5⅞	5⅞	
8	USIndAlco	24	23	23⅜	−⅝
3	USLeather	4⅛	4	4	+⅛
4	USLeathA	7½	7¼	7⅜	+¼
5	USP&Fdry 2a	29¼	28½	28½	−¼
14	USR&Imp	1¼	1⅛	1⅛	
34	USRubber	22⅞	22⅜	22⅜	+⅛
9	USRub 1 pf	86¼	84½	84½	−1
3	USSR&M6e	64	63¾	64	
1634	USSteel 3e	70½	69¾	70	+⅝
2	USSteelpf 7	128½	128¼	128¼	−⅛
7	USTob 1.96e	30¼	30	30	
12	UnStckyrds	1⅜	1¼	1¼	
1	UnivLTob 4a	53½	53½	53½	
.10	ULTobpf8	155	155	155	−2½
.80	UnPict 1 pf	117	112½	117	+6
	—V—				
2	VadscoSales	⅜	⅜	⅜	+⅛
6	VRaalte 2¼e	25⅝	24⅞	24⅞	−⅞
17	VanCorp 1½e	34⅜	33⅞	34¼	+1
1	VickChem 2a	43	43	43	+¼
1.40	VictorCW1.40e	23¾	23½	23½	
7	VaCarChem	2⅛	2	2	
3	VirginianR2½a	41½	41	41	−½
	—W—				
8	Wabash pfA	⅜	¼	⅜	+⅛
1	Walgreen1.60	22¼	22¼	22¼	+¼
8	WalkHG&Wh4	29½	29⅜	29⅜	+¼
29	WalworthCo	5½	5⅜	5½	
1	WardBakA	4½	4½	4½	+1
6	WardBakB	⅝	⅝	⅝	
57	WarnerBrPic	3⅛	2⅞	2⅞	−⅛
3	WarrenBr	1	1	1	
2	WaukMot 1a	15⅞	15¾	15¾	
6	WaynePump	18½	18½	18½	+¼
22	WessO&S ½e	16⅞	16½	16¾	−¼
.10	WPennElA 7	104	104	104	−½
2	WVaP&P 1e	17¼	16⅝	17¼	+¼
8	WestAutS 2	27⅝	26¾	27⅝	+⅞
2	WestMd	3¼	3⅛	3⅛	
8	WestPac pf	⅜	⅜	⅜	+⅛
12	WestUnTel 1e	20¾	20⅛	20⅛	
41	WestAirB 1¾e	21⅝	21	21¼	+¼
15	WEl&M 4¾e	104⅞	102¼	104¾	+2½
4	WestElln 2e	34	33⅞	34	+⅛
1.40	WestvChlor	36¼	36¼	36¼	+¼
6	WheelStl	29⅜	29	29¼	
2	WheelSprpf5	72⅝	70	72⅝	+3⅛
57	WhiteMotor	17⅛	16⅞	17⅛	+½
8	WhiteRMSp	6½	6⅜	6⅜	−⅛
13	WillysOverl	2⅛	2	2⅛	+⅛
20	Wilson&Co	4¾	4½	4½	−⅛
6	Wils&C$6pf6k	67	66¾	66¾	+½
2	WoodwIron 1e	32¼	32¼	32¼	+½
44	WoolwFW 2.40	32	31½	31⅞	+⅜
1	WorthP&M	22⅜	22⅜	22⅜	−½
5	WPMcvpf1⅛k	60	59	59	−¾
2	WrigWJr 3a	78⅜	78⅜	78⅜	+⅜
	—Y—				
4	Y&Towne .60a	21¾	21½	21¾	+¾
79	YTr&Co1⅛e	17	16⅝	16⅞	+⅜
4	YSpg&W ½e	10¾	10¾	10¾	
21	YSh&T 1¼e	41½	41	41	+½
8	YStlDr 1½e	17½	17⅜	17½	+⅛
	—Z—				
6	ZenithRadio1e	15½	15¼	15½	+⅜
4	Zonite Prod	2⅛	2⅛	2⅛	

Active stocks (in shares), 1,168,700; inactives, 10,577; total today, 1,179,277; previous day, 892,100; week ago, 817,660; year ago, closed; two years ago, closed; January 1 to da[illegible]6,562,898; year ago, 263,015,699; two years ago, 297,395,059.

a—Also extra or extras. d—Cash or stock. e—Declared or paid so far this year. f—Payable in stock. g—Paid last year. h—Payable in Canadian funds. k—Accumulated dividend paid or declared this year.

Stocks Extend Year-End Rise In Brisk Trade

War Issues Favored, But All Groups Participate in Rally.

Daily Stock Summary.

(Standard Statistics Company.)
(1926 average equals 100.)

	50 Inds.	20 Rails.	20 Utils.	90 Stocks
Monday	103.3	28.9	54.2	84.0
Saturday	102.5	28.7	53.8	83.4
Week ago	101.4	27.6	53.4	82.4
Month ago	103.9	28.8	53.8	84.3
Year ago—holiday.				
1940 High	123.7	32.9	72.0	102.4
1940 Low	86.7	22.2	52.5	71.4

Dow-Jones Averages.

STOCKS.

	Open	High	Low	Close	Net Chng.
30 Inds.	131.01	131.85	130.18	131.04	+0.93
20 Rails	28.02	28.15	27.88	27.99	+0.14
15 Utils.	19.81	20.00	19.60	19.79	−0.01
65 Stocks	43.63	43.90	43.34	43.62	+0.26
BONDS.					
40 Bonds				90.73	+0.26
10 First Rails				95.01	+0.31
10 Second Rails				49.67	+0.58
10 Utilities				109.72	−0.03
10 Industrials				108.54	+0.19

What Stocks Did.

	Mon.	Sat.
Advances	487	374
Declines	207	245
Unchanged	229	229
Total issues	923	848

NEW YORK, Dec. 30.—(AP)—The stock market extended its year-end recovery today as tax-selling waned and sold-out customers reinstated some of their commitments.

Gains ranged from fractions to around 2 points, although top marks were cut in many instances at the close. Issues with war flavor were most prominent on the upside, but virtually all departments participated in the recovery.

The Associated Press average of 60 stocks held a net advance of .4 of a point at 43.8. It was the third successive upturn for this composite and the day's improvement was the best since November 9.

Reasons for the further comeback trend varied. Part of the bullishness was attributed to the President's blast at the dictators and his opinion that the Axis powers were certain losers; to indications armament spending would be stepped up briskly, and to the generally bright prospects for business and industry.

Bolstering sentiment was the official estimate of a sharp upswing in this week's steel mill operations, reports that new orders received by manufacturers in November rose to a new peak for the second consecutive month, forecasts that retail volumes would continue on the upgrade and automobile production in the first 1941 month would remain near capacity levels.

Atlanta Stocks

Subject to confirmation we will SELL

50	American Bakeries "A"	66
25	Bibb Manufacturing Co.	89½
100	Coca-Cola Class A	62¼
100	First Natl. Bank of Atlanta	30¾
100	Fulton Bag & Cotton Mills	34½
25	Georgia Power Co. $6 Pfd.	98¾
25	Rich's Inc.	75
85	Southwestern Railroad	30
100	Thomaston Cot. Mills Com.	17½

CLEMENT A. EVANS & CO.
First National Bank Bldg.
ATLANTA, GA. MACON, GA.

2½% ON Savings
COMPOUNDED SEMI-ANNUALLY
INSURED UP TO $5,000.00
FEDERAL DEPOSIT INSURANCE CORPORATION $5,000 MAXIMUM INSURANCE FOR EACH DEPOSITOR MEMBER
Real Estate Loans—Homes for Sale
Georgia Savings Bank & Trust Co.
74 PEACHTREE

ACCOUNTS INSURED UP TO $5,000
3½% PER ANNUM
26th Consecutive Semi-Annual Dividend Payable January 1, 1941
Why Accept Less on a SAFE Investment?
Start a Savings or Investment Account With Us
LEGAL FOR TRUST FUNDS
Atlanta Federal Savings & Loan Association
22 MARIETTA ST. BUILDING—GROUND FLOOR
GEORGIA'S LARGEST FEDERAL—Organized 1928
Accounts by Mail Solicited. Write Us

N. Y. Curb Market

NEW YORK, Dec. 30.—Following is list of transactions on the New York Curb Exchange giving stocks and bonds traded:

STOCKS.

Sales (in Hds.)	Stock Div.	High	Low	Close	Net Chg.
	—A—				
.10	Acme W 1.65e	19¼	19¼	19¼	+½
5	Aero S B .55e	6½	6½	6½	+⅛
3	Ainsworth ¼e	5⅞	5¾	5¾	
12	Air Asso ½a	12	11⅜	12	+1
1	Air Inv	1½	1½	1½	−⅛
10	Air Inv war	⅛	⅛	⅛	
.70	Ala P $7 pf 7	104	103½	103½	−1¼
.20	Ala P $6 pf 6	93⅞	93⅞	93⅞	−⅛
17	Alliance Inv	⅝	½	⅝	+⅛
1.50	Allied Pd 1a	15¾	15¼	15¼	+¼
.50	Al Prod A 1¾	22⅛	22⅛	22⅛	+⅛
4.50	Al Co Am 6e	155½	153	155½	+1½
.50	Al Co A pf 6	113	113	113	
3	Al Ltd h8e	72	71	71	−½
2	Am Box Bd	4¼	4¼	4¼	−¼
1	Am Cap pf 1k	10¼	10¼	10¼	+1⅜
6	Am CP&LB	⅝	⅝	⅝	+⅛
41	Am C Bb .60a	37⅞	37⅜	37⅜	+⅛
4	Am&FgnP war	⅛	⅛	⅛	
4	Am Ex L 1e	18½	18	18	−¼
14	A G&E 1.60a	28¾	28	28¼	
1.25	AmG&Epf4¾	113	112½	113	+¾
3	Am Gen	2¾	2¾	2¾	
1.50	Am G $2 pf 2	29⅜	29¼	29¼	−¼
15	Am L&T 1.20	13	12½	12⅞	+⅛
1	Ab L&T pf 1½	28¼	28¼	28¼	+¼
29	Am Mara	¼	¼	¼	
1	Am P&C 4¼e	65	65	65	−5
3	Am Repub ¼e	7⅛	7	7	−⅛
1	Am S Kap .24e	3¾	3¾	3¾	+¼
79	Am Superp	⅛	⅛	⅛	
10	Am Sup 1 pf	7⅛	6⅞	7⅛	−⅛
2	Ang Wupp .05e	¾	¾	¾	−⅛
40	Ark N Gas A	1⅞	1¾	1¾	−⅛
5	Art M W .60a	5¼	5⅛	5⅛	−⅜
2	Ash Oil&R .40	5	5	5	
4	As G&E A	⅛	⅛	⅛	
4	Asso G&E pf	1¼	1⅛	1⅛	−¼
1	Atl C Fish	2⅝	2⅝	2⅝	−⅛
92	At Corp war	½	½	½	+⅛
3	Atlas Ply 1½	15¼	14⅝	14⅝	−⅜
1	Aub Cen M	2¾	2¾	2¾	
5	Autom Pd	1½	1⅜	1½	+¼
9	Auto V Mach	3⅜	3⅛	3⅛	−¼
12	Aviat & Tran	4	3¾	3¾	−¼
	—B—				
8	Bab&W 1.40e	27⅞	27⅜	27¾	+¼
2.50	Bald L pf 2.10	36	35½	36	+1
12	Bald Loco war	7⅜	7¼	7¼	
6	Bar Sta Stl	1¼	1⅛	1⅛	−⅛
20	Beech Airc	6¼	6	6⅛	+⅛
7	Bell Airc	22¼	21⅞	22⅛	+¼
.50	Bell T C h8	100	100	100	
5	Bellanca Airc	3⅞	3¾	3¾	−⅛
14	Berk&G Furn	¼	⅛	¼	+⅛
64	Bliss EW	19¾	19¾	19⅜	+1
4	Blue Ridge	½	½	½	−⅛
2	Bourjois 1e	6	6	6	
8	Brab Tr L&P	4¼	4¼	4¼	+⅛
1	Breeze C 1e	7⅛	7⅛	7⅛	
16	Brew Aero ¼e	11⅛	10⅝	10⅝	−⅜
6	Bridgept M	1¾	1⅝	1⅝	
1	Brill B	⅜	⅜	⅜	
1	Brill pf	52	50	50	−1⅞
3	Brown F&W	2	2	2	+⅛
8	Brown Rub	1¼	1⅛	1⅛	
14	Bunk H&S 1	11⅞	11⅝	11¾	
	—C—				
2	Callite Tung .20	2	1⅞	1⅞	
.75	Can C&F pf	13½	13¼	13¼	−½
7	Can Col Airw	4¾	4½	4½	−⅛
1	CanIAA h.15e	1⅜	1⅜	1⅜	−⅛
14	Can Mar h.04e	½	½	½	
12	Carrier Corp	9½	9⅛	9¼	+¼
2	Cat Am ¼e	3	3	3	+⅛
.25	Celluloid pf	42	42	42	−1
20	Cen St El	⅛	⅛	⅛	
2	Cen St E 6% pf	⅝	⅝	⅝	+⅛
.25	Cen St E 7% pf	2½	2½	2½	
.5	C hi F Shaft 6e	69¾	69¾	69¾	+½
10	Cities Serv	4⅞	4¾	4¾	
5	Cit Svc pf	71½	70¼	70½	−½
2	Claude N Lts	¼	¼	¼	
9.50	Clev El I 2a	41⅝	39¾	40	+1
1	Clev Tract	5⅝	5⅝	5⅝	
8	Col O&G	1⅛	1	1	−¼
92	Comw&So war	⅛	⅛	⅛	
3.50	ConPSv 2.30a	24	22⅝	24	+1⅜
14	ConG&EB 3.60	68⅞	67¾	68⅝	+1⅞
7	Cons Gas Ut	1½	1⅜	1½	+⅛
1	CnMng&S h1a	25	24¾	25	+1½
9	Cons Ctl Srp	8	7¾	7¾	
5	Cnt Roll&Stl	8¼	8⅛	8⅛	
7	Cooper-Bess	9⅝	9⅜	9⅜	+⅜
1	CopRange .30e	4⅞	4⅞	4⅞	−⅛
7	Corroon&Rey	⅞	⅞	⅞	
23	Creole Pet ½a	12⅞	12½	12½	−⅛
2	Croc-Wh ElM	6	5⅝	6	+⅛
8	Croft Brew	⅛	⅛	⅛	
2	CwnCPet .10e	1⅞	1⅞	1⅞	−⅛
2	CubAtlSug ½e	5⅞	5⅞	5⅞	+⅛
	—D—				
3	Darby Pet	3⅞	3⅞	3⅞	
.50	DaytRub 1e	10½	10½	10½	
1	DejayStrs .30e	3⅛	3⅛	3⅛	
3	DtGsk&Mfg1e	10⅝	10⅜	10⅝	+⅜
2	DetStl Prd 2e	20	20	20	
	—E—				
5	EagPchLd.40e	10½	10¼	10¼	
1	Est Gas&F	2¾	2¾	2¾	
4.50	Est G&F 6pf	36	35½	35¾	+¼
130	El Bd&Sh	3⅞	3¾	3¾	+⅛
4	ElBd&Sh pf6	65¼	64¾	64¾	−1¼
6	EmerElec .10e	3⅜	3⅛	3⅛	
24	Equity Crp	⅜	¼	¼	−⅛
2.50	EqCrp $3 pf	20	19⅜	19¾	−⅜
2	EsqInc .40e	2⅝	2½	2½	
1	EurPipeL 2a	21¼	21¼	21¼	+1
	—F—				
12	FairchEn&Air	3⅝	3½	3½	−⅛
1	FalstfBrw .60	7⅛	7⅛	7⅛	−⅛
1	Farsteel Met	9¾	9¾	9¾	+¼
25	FrdMCanA h1	9⅜	8⅞	8⅞	−⅜
11	FrdMotLtd.14e	1	1	1	
3	FrankCou Dis	¾	¾	¾	
7	FruehfTra1.40	21½	21	21	−¼
	—G—				
1	Gen Alloys	1	1	1	+⅛
4	GenInvest	¼	⅛	⅛	−⅛
1.90	GnShr pf6d	60	58¼	60	+1¼
1	Gilbert A C	5¾	5¾	5¾	−⅝
4	GlnAldCl 1¼e	8¾	8⅝	8¾	+¼
3	Gdchaux SugB	4¾	4¾	4¾	−¼
4	Gt N Y Brew	⅜	⅜	⅜	
77	Guard Inv	⅛	⅛	⅛	+⅛
6	Gulf Oil 1a	33¼	33	33¼	+½
	—H—				
5	HallLmp.20e	8	8	8	−⅛
10	Hecla Min .60e	5½	5¼	5¼	−¼
1	HewittRb 1a	11¾	11¾	11¾	−½
1	Hoe R&Co A	10	10	10	
10	HollGld h.65a	8	8	8	−⅜
16	HumbleOil 2e	62	61½	62	
5	Hm-RossF .70e	5⅞	5¾	5¾	−⅛
22	HydElSec h.20e	¾	⅝	⅝	
	—I—				
1	Ill Iowa Pw	3⅛	3⅛	3⅛	+⅛
4	IllIaPw divct	6¼	6⅛	6⅛	+⅛
10	ImpOilLtdh½a	5⅞	5⅝	5⅝	
3	ImpTbCanh.40a	8⅞	8¾	8⅞	
2	InCoNAm2½a	73	72½	73	+¼
5	InP&P war	2⅝	2½	2½	−⅛
26	IntPetrol h1½	9¼	8⅞	9⅛	−⅛
1	IntUtilprpf3½	32¾	32½	32¾	+¾
3	IntHmEq .80	9⅜	9⅜	9⅜	+⅛
66	InvestRol .04	¼	¼	¼	
5	ItalSuppw A	⅛	⅛	⅛	
	—J—				
7	Jacobs F L	3½	3⅜	3½	
8	Jones&LauStl	36½	36	36⅛	+⅝
	—K—				
7	Kingston Prod	1¼	1⅛	1¼	+⅛
1	KnottCorp.30e	3¾	3¾	3¾	−¼
	—L—				
5	LakeShoreMh2	12¼	11⅞	12	+¼
9	L Fdy&M .20e	4	3⅞	4	+¼
1	Lane-Wells 1a	10⅝	10⅝	10⅝	+½
15	LehighC&N.30e	2⅜	2¼	2¼	−⅛
8	LeonardOil Dev	⅛	⅛	⅛	−⅛
5	LoneStar G .70e	9⅜	9¼	9¼	
18	Long Is Ltg	¾	⅛	¾	+⅛
3.50	LongIs L pf B	26	25¼	26	+⅞
28	LouisL&E.35e	4½	4⅛	4½	+⅜
	—M—				
7	ManatiSug war	⅜	⅜	⅜	−⅛
2	MarionStShov	3	2⅞	2⅞	+¼
1	McWill Dredg	5	5	5	+¼
18	Merritt-C&S	5⅛	4⅞	5⅛	+⅜
29	Mesabi Iron	½	½	½	−⅛
8	Mich Bumper	¾	⅝	⅝	
3	MidStPAvtc.63e	3⅛	3	3⅛	+⅛
5	MidStPBvtc.10e	½	½	½	
3	MidWestCor ¼e	5¾	5⅝	5¾	
3	MidwestOil.90	7⅞	7¾	7⅞	+½
15	Molybdenum 1	8¼	8	8¼	+⅜
15	Molybdenum 1	8¼	8	8¼	+⅜
2	Mon M T 3½a	35	34	34	−1⅞
.40	MontgWrdA7	170¼	170	170	
10	MtCityCop¼e	3¼	3⅛	3¼	+⅛
4	Mount Prod .60	5⅝	5⅛	5⅝	+⅝
	—N—				
21	Nat Bellas Hess	⅝	½	⅝	+⅛
9	Nat Fuel G 1	11¾	11½	11¾	+⅜
8	Nat Sug Ref	7¾	7⅝	7¾	+⅛
1	NatTun&Mines	2⅞	2⅞	2⅞	
4	Nat Un Rad	½	½	½	
4	Nelson (H) ¼e	4⅞	4¼	4⅞	+⅞
1	NewIdealn.60a	13¼	13¼	13¼	+¼
2.50	NJ Zinc 3½e	67½	66⅛	67½	+¾
4	NYShip fd sh1e	29	28	28⅜	−⅝
78	NiagHudP.15e	3⅛	2⅞	3	+½
142	NiagHudA war	⅛	⅛	⅛	−⅛
26	NiagShMdB.30e	4⅛	3½	3½	−¼
2	Niles-Be-P2¾e	61¾	61½	61½	+1½
3	NorALt&Pow	½	½	½	−⅝
13	Nor Sta Pw A	8⅝	8⅜	8⅜	−¼
3	Novadel-Ag 2a	30⅝	29	30⅜	+2⅞
	—O—				
31	Ogden Corp	3⅜	3¼	3⅜	+¼
1	Ohio Brass B 2	20¼	20¼	20¼	
1	OkNatGas1.40	21¼	21¼	21¼	−⅛
	—P—				
2	PaG&E 6 pf 1½	33⅞	33⅞	33⅞	−⅛
21	PantepecOilVen	3	3	3	
20	Pennroad .20e	2½	2⅜	2⅜	−⅛
1	Pa-Cent Airl	14	14	14	+⅛
2	Pa Wat&P 4	55½	53¾	55½	+2¼
1	Pepperell 6e	90½	90	90½	+1½
17	Phillips Pkg	3¼	3	3	
21	Phoenix Sec	6½	6½	6½	+⅜
2	PierceGov¾e	17¾	17¼	17¼	−¼
11	PioneerGoldh.40	1½	1⅜	1½	
4	Pitney-Bow .40a	6⅝	6⅝	6⅝	−⅛
1.95	Pitts&L E 5½e	63¾	63	63	−½
2	Pitts Met 2e	13½	13⅜	13⅜	+½
3	Pitts Pl Gl 5e	91	91	91	+¾
3	PleasVWine.20e	3½	3¼	3½	+¼
13	Potrero Sugar	⅝	½	½	
2	Pow&Alex .30e	4	4	4	+⅛
2	Pratt&Lam 2	20½	20¼	20¼	
1	Prud Inves	8⅜	8⅜	8⅜	
1	Pug Sd P&L $5 pf 3¾k	100	99¼	100	−¼
8	PugSdP&L$6pf	57⅜	54⅝	55	−2¼
4	PugSdP&T2¼e	16½	16	16½	+1⅜
	—Q—				
1.30	QuakerOats 5	101	99	101	+2
	—R—				
16	RKO opt war	⅜	¼	⅜	+⅛
10.83	Rwy&UInv A	⅛	⅛	⅛	
5	Republic Avia	5⅛	5	5⅛	+⅛
3	Richmond Rad	1¾	1½	1½	−⅜
1	RomeCable.55e	10⅛	10⅛	10⅛	+⅛
1	Royal Type 5e	57½	57	57½	−⅛
4	RyanConsP .10e	2¼	2	2	−½
1	Ryerson&Hyns	1	1	1	+⅛
	—S—				
9	St Regis Pap	2½	2⅜	2⅜	
1.50	StRegis Pap pf	80	79⅞	80	+⅝
10	SaltDomeOil	4	3½	3½	−¼
14	Schulte D A	⅝	½	½	+⅛
1	ScovillMfg1½e	27½	27½	27½	+1⅛
1	Scullin Stl	12	12	12	+⅛
24	Segal Lock&H	¾	⅝	⅝	+⅛
1	Sieberling Rub	3½	3½	3½	
27	Selected Indus	¼	¼	¼	+⅛
2.50	SelectedInd cv	2⅛	2⅛	2⅛	
5	Shat-Denn ¼e	4½	4⅛	4½	+½
2	ShawW&P h.90	10⅝	10⅜	10⅜	−¼
4.50	Sherwin-Wms3	78	76½	78	+2⅜
.20	Sherw-W pf5	109	109	109	+⅛
.30	Singer Mfg 6	105	104⅛	105	+½
1	Sonotone .20e	1¾	1¾	1¾	
2	Soss Mfg ¼e	3½	3½	3½	−⅛
2	SouthlRoyal¼e	5⅛	5	5⅛	+⅛
1	Spencer Shoe	1	1	1	
1	Stahl-Meyer	1	1	1	−¼
8	StdCap&S .60e	3⅞	3½	3½	+⅛
1	St Oil Ky 1a	19⅜	19⅜	19⅜	+⅜
17	StOil Ohio 1a	39⅞	39¼	39⅞	+1⅞
3	St Pow&Lt	⅛	⅛	⅛	
4	StdStlSprg1½e	28¾	27½	27½	−½
8	StarrettCorp vtc	½	½	½	
15	SterBrStrs .30e	3	3	3	
4	Sterling Inc	1¼	1¼	1¼	
8	SunrayOil .10e	1⅝	1½	1½	−⅛
	—T—				
1	Taggart	3¼	3¼	3¼	+¼
2	Tampa El 2.24	24¾	24½	24½	−⅜
10	Technicolor ¾e	9	8¾	9	
1	TexonOil&L .40	2¾	2¾	2¾	−⅛
.50	ThewShvl1½e	18	18	18	
2	Tilo Roof .80a	8⅛	8⅛	8⅛	+½
4	Tishman Real	¼	¼	¼	
1	TobPrdExp .40e	4⅜	4⅜	4⅜	+⅛
3.40	ToddShyds 8e	98	96¼	97	+1½
10	Transwest Oil	2½	2⅛	2½	+¼
2	Tubize Chat	6⅞	6¾	6¾	−¼
3.50	TubizeCh A 4e	39¾	39	39	−¼
1	Tung-S Lamp	1⅞	1⅞	1⅞	+¼
	—U—				
2	UnexcelledMfg	3¾	3⅝	3¾	+⅛
1	UnitAircPr .10e	9¼	9¼	9¼	
6	UnCig-Wh Strs	⅜	½	½	−⅛
19	Unit Corp war	⅛	⅛	⅛	+⅛
21	Unit Gas	¾	¾	¾	
23	Unit Gas war	⅛	⅛	⅛	
17	Unit Lt&P A	⅜	¼	⅜	+⅛
8	Unit Lt&P B	⅜	¼	⅜	
4	Unit Lt&P pf	23½	23	23	−1
4.50	UnitShoeM2½a	58¼	56	56	−2¼
1	US&Int Sec	⅛	⅛	⅛	−⅛
1.50	US&I Sec 5k	55½	54¾	55	−1½
2	U S Foil B	4¾	4¾	4¾	
6	US Lines pf	3⅜	3⅛	3⅜	
6	US Radiator	2	2	2	−⅛
7	United Stores	⅛	⅛	⅛	
22	Unit Wall Pap	1½	1⅜	1½	+⅛
1	Univ Corp vtc	5¼	5¼	5¼	+⅛
1	Utah-Idaho Sug	1½	1½	1½	
4	Util Equit	⅝	⅝	⅝	−⅛
	—V—				
1	Valspar Corp	⅞	⅞	⅞	−⅛
2.25	Valspar pf 1k	19¾	18⅞	18⅞	−⅛
10	Venez Pet	⅞	¾	¾	−⅛
15	Vultee Airc	8¾	8¼	8⅜	+⅜
	—W—				
6	Waco Airc	4⅜	4⅛	4⅜	+⅛
5	Waitt&BdA	5	5	5	
5	WellingtonOil	2	2	2	+¼
8	WVaC&C	3½	3⅜	3½	
1	WilliamsRC	4½	4½	4½	+⅛
1	Wilson-Jon ¾e	7¾	7¾	7¾	
5	Wolv T .45e	5⅛	5	5	
178	WrHargh.444a	4¼	4	4⅛	−⅛

Total stock sales today, 332,000 shares. Year ago, closed.

Total bond sales today, $1,100,000; year ago, closed.

Land Bank Bonds.

NEW YORK, Dec. 30.—Federal Land Bank bonds:

4s July 1946-44	111⅜	111⅝
3¼s May 1955-45	109⅜	109⅝
3s July 1955-45	108⅝	108⅞
3s Jan. 1956-46	109⅜	109⅝
3s May 1956-46	109½	109¾

Produce

ATLANTA.

Following are quotations by wholesale egg dealers in Atlanta as reported by the State Bureau of Markets. All eggs quoted below are graded A-1 white and candled eggs.

Large eggs, per dozen	30c
Medium	25c

Undergraded eggs are quoted by wholesalers 2c to 5c below these quotations.

Yard-run eggs will not be permitted for retail trade under the Georgia egg laws. Day-old and day-fresh eggs are offered as such and dirty eggs are not allowed to be offered for sale at all.

Country butter	25c
Hens, heavy	14c
Leghorn hens, heavy	10c
Roosters	8c
Fryers	13c
Ducks	10c
Turkeys	14-17c
Stags	10-12c
Geese	10c

CHICAGO.

CHICAGO, Dec. 30.—Butter, receipts 761,432; easy; creamery, 93 score 33-33½; 92, 32½; 91, 32; 90, 32; 89, 31¼; 88, 30½; 90 centralized carlots 32¼.

Eggs, receipts 4,818; steady; fresh graded extra firsts 23½; firsts 22½; current receipts 21½; dirties 18; fresh checks 17; refri checks 15; refri stds 20¼; refri extras 20½.

Poultry live, 2 cars, 93 trucks; unsettled; hens, over 5 lbs. 17; 5 lbs. and under 17; Leghorn hens 14; broilers, 2½ lbs. and down colored 17; Plymouth Rock 18; White Rock 18; springs 4 lbs. up, colored 20; Plymouth Rock 20; White Rock 19½; Roosters 10½; Leghorn roosters 10; ducks, 4½ lbs. up, colored 14; white 15; small colored 11, small white 11; geese, 12 lbs. down 14; over 12 lbs. 12½; turkeys, toms, old 12; young, over 18 lbs. 16; 18 lbs. down 18½; hens 21; capons 7 lbs. up 22½; under 7 lbs. 21; slips 20.

Potatoes, arrivals 105; on track 340; total U. S. shipments for Saturday 712; for Sunday 37; supplies liberal, demand slow, market dull and weak; Idaho Russet Burbanks U. S. No. 1, 1.35-52½; Colorado Red McClures U. S. No. 1, 1.45; Nebraska Bliss Triumphs U. S. No. 1, 1.65-70; Minnesota and North Dakota Cobblers 85 per cent U. S. No. 1, 95; Bliss Triumphs 85 per cent or more U. S. No. 1, 92½-1.30; Wisconsin Kapahdins U. S. No. 1, 1.25; Florida bushel crepes Bliss Triumphs U. S. No. 1, 1.75-90.

Naval Stores.

SAVANNAH, Dec. 30.—Naval stores market here and in Jacksonville, Fla., will remain closed today, Tuesday, December 31, and Wednesday, January 1.

RICHARDSON JACKSON & CO.
Certified Public Accountants
1422-24 C. & S. Natl. Bk. Bldg.
Tel. WA. 5493 Atlanta, Ga.

A SOUND INVESTMENT
FEDERAL SAVINGS AND LOAN INSURANCE CORPORATION SAFETY OF YOUR INVESTMENT INSURED UP TO $5000
Safe—because all accounts are insured up to $5,000.
Availability, if needed.
Free from market fluctuations.
Experienced management.
Trustee funds may be invested in our share accounts.
Yield is highest obtainable commensurate with safety.
Call us by phone or come in and talk to us about our insured savings or investment plan.
DECATUR BUILDING AND LOAN ASSOCIATION
Decatur, Ga. Phone CR. 1723

SOUTHERN FEDERAL Dividend Edition
ATLANTA GEORGIA, DECEMBER, 30TH 1940
FEDERAL SAVINGS AND LOAN INSURANCE CORPORATION INSURED UP TO $5000
FEDERAL HOME LOAN BANK SYSTEM MEMBER
Southern Federal Declares ANOTHER DIVIDEND
AT THE RATE OF 3½% Per Annum

PAYABLE JANUARY 1st, 1941
All Accounts Insured up to $5,000
Savings Accounts Opened by January 10, 1941, Start Earning Dividends on January 1, 1941! Open Your Savings Account Today!
SOUTHERN FEDERAL SAVINGS & LOAN ASSOCIATION
ESTABLISHED 1936
Ground Floor Hurt Bldg. JOHN L. CONNER PRESIDENT MA. 1935-6
Out-of-Town Savings Welcome and Appreciated
ASSETS OVER $1,500,000.00

N. Y. Bond Market

NEW YORK, Dec. 30.—Following are today's high, low and closing prices of bonds on the New York Stock Exchange and the total sales of each bond.

U. S. GOVERNMENT BONDS.
(Dollars and thirty-seconds)
TREASURY.

Sales (In $1,000)		High.	Low.	Close.
2	3⅜s 47-43	108	108	108
7	3¼s 45-43	108.14	108.13	108.13
5	3¼s 46-44	109.16	109.14	109.14
6	4s 54-44	113.30	113.30	113.30
1	2¾s 47-45	110.2	110.2	110.2
16	3⅛s 49-46	112.30	112.30	112.30
1	4¼s 52-47	112.4	112.4	112.4
11	2½s 53-49	108.21	108.18	108.21
6	2¾s 54-51	110.25	110.25	110.25
1	3s 55-51	113.21	113.21	113.21
8	2s 55-53	104.19	104.19	104.19
4	2¼s 56-54	106.19	106.18	106.18
3	2⅞s 60-55	111.22	111.20	111.20
9	2¾s 63-58	111.2	111.2	111.2
1	2¾s 65-60	111.9	111.9	111.9
	HOME OWNERS' LOAN.			
3	3s 52-44	108.5	108.5	108.5
	NEW YORK CITY BOND.			
43	3s 80	103¾	103½	103¾

CORPORATION BONDS.

Sales (in $1,000)		High.	Low.	Close.
	—A—			
7	Abitibi P&P 5s 53	46	45½	45½
5	Adams Exp 4s 48	101	100	100
14	Alleghany cv 5s 44	96	95¼	95½
19	Alleghany cv 5s 49	85	84¾	85
23	Alleghany 5s 50 st	61¾	61¼	61¼
14	Allied Strs 4½s 51	103¾	103½	103½
8	Allis Chalm cv 4s 52	106½	106¼	106¼
45	Am & For P5s 2030	53	52¼	52¼
1	AmIG Chem 5½s 49	104	104	104
3	Am Int 5½s 49	103	103	103
9	Am T & T 5½s 43	104¼	104¼	104¼
3	Am T & T 3¼s 66	109⅝	109¼	109¼
4	Am T & T 3¼s 61	110⅛	110	110⅛
1	Anacon Cop 4½s 50	105¾	105¾	105¾
4	Ann Arbor 4s 95	50	48½	48½
2	Arm Del 4s 57	106¼	106⅛	106¼
10	Arm Del 4s 55	106	105¾	105⅞
33	AT & SF 4s 95	109⅜	108¾	109⅜
7	At&SF aj 4s 95 st	90½	90¼	90½
7	AT & SF 4s 1909-55	99¼	99	99¼
7	AT & SF 4½s 48	104¼	104	104
19	A C Line 1st 4s 52	75	74½	74½
30	A C Line clt 4s 52	70	69¼	69⅝
37	A C Line 4½s 64	61¾	60⅝	61¾
11	A C Line 5s 45	80	79½	79½
4	Atl Gu & WI 5s 59	75¾	75¾	75¾
	—B—			
4	B&O 1st mtg 48 st	70¾	70½	70¾
71	B & O 95 st A	36¾	36⅛	36¾
83	B & O 95 st C	42	41½	41½
53	B & O 2000 st D	36⅞	36¼	36⅜
53	B & O 96 st F	36¾	36¼	36⅜
113	B & O cv 60 st	15¼	14⅞	15⅛
11	B & O 4s 48	70¾	70¼	70¾
11	B&OPLE&WV4s 51st	58½	58½	58½
12	B & O S W 50 st	44½	44¼	44¼
3	Bell T Pa 5s 48 B	113⅛	113⅛	113⅛
22	Bell T Pa 5s 60 C	136⅜	136	136
35	Beth Stl 3½s 52	107¼	106½	106½
10	Beth Stl 3¼s 65	105⅝	105½	105½
1	Blaw Knox 3½s 50	101	101	101
6	Bost & Me 4¾s 61	72	71½	72
28	Boston&Me 4½s 70	19	18½	18½
63	Boston & Me 4s 60	70	69	70
7	Bkly Un Gas 5s 50	95¼	94¼	94¼
4	Bkly Un Gas 5s 57 B	105¾	105⅝	105¾
11	Buf R & P 57 st	44⅞	44⅜	44⅜
10	Bush T Bldg 5s 60	69	68	68
	—C—			
9	Cal Ore Pow 4s 66	107½	107¼	107½
10	Can Nat 5s 69 July	95	95	95
5	Can Nat Ry 4½s 56	91⅝	91⅝	91⅝
8	Can Pac 5s 44	101½	101½	101½
8	Can Pac 4s perp	50⅝	50⅜	50⅝
20	Celanese 3s 55	99½	99¼	99½
1	Cen of Ga 5½s 59	1½	1½	1½
36	Cen of Ga 5s 59C	1⅜	1¼	1¼
12	Cen New Eng 4s 61	56	56	56
8	Cen N Y Pow 3¾s 62	106⅞	106¾	106¾
22	Cen Pac 5s 60	42	40⅞	42
6	Cen Pac 1st 4s 49	66¼	65½	65½
22	Cen RR NJ 5s 87	13	13	13
15	Cen RR NJ 4s 87	11½	11¼	11⅜
1	Certain-td 5½s 48	86¼	86¼	86¼
8	C&O 3½s 96D	104½	104¼	104½
29	Chi&Alton 3s 49	9	8¾	8¾
16	CB&Q gen 4s 58	84	82¾	83⅜
17	CB&Q 4s Ill 49	97	96½	97
7	CB&Q 3½s Ill 49	93	92¾	93
8	Chi&E Ill 5s 51	14⅝	14⅜	14⅝
11	Chi&E Ill 5s 51 ct	14½	14	14½
16	Chic Gt West 4s 59	29½	29⅛	29½
20	Chi I&L 6s 66	6½	6½	6½
110	CMSP&Pac 5s 75	5	4¾	4⅞
188	CMSP&P aj 5s 2000	1	⅞	1
13	CM&SP 4½s 89C	30¼	30	30
21	CM&SP 4½s 89E	30¼	30¼	30¼
15	CM&SP gen 4s 89	29½	29⅜	29⅜
12	Chi&NW 6½s 36	19¾	19¼	19¼
91	Chi&NW rfg 5s 2037	10⅝	10	10⅜
20	Chi&NW gm 5s 87	17½	16¾	17½
25	Chi&NW 4¾s 87	16⅜	15¾	15¾
58	Chi&NW cv 4¾s 49	1⅜	1¼	1⅜
84	Chi&NW 4½s 2037	10¼	9⅞	10¼
27	Chi&NW 4½s 2037C	10	9⅝	10
9	Chi&NW 4s 87	16½	16	16
29	Chi&NW 3½s 87	15½	14⅝	15½
3	CRI&P 4½s 52A	7⅝	7⅜	7⅜
75	CRI&P cv 4½s 60	⅞	¾	⅞
49	CRI&P 4s 88	14⅜	14⅛	14⅜
25	CRI&P rfg 4s 34	7¼	7	7⅛
36	CRI&P rfg 4s 34 ct	6⅛	6	6⅛
19	CH&W Inl 4¼s 62	92¼	92	92
16	Ch&W Ind 4s 52	90¼	90	90¼
11	Childs Co 5s 43	34½	34½	34½
4	Cin Un Term 3¾s 69	113½	113½	113½
15	CCC&St L 4½s 77	55¾	55⅜	55¾
5	Clev&Pitt 4½s 77	107¼	107¼	107¼
7	ClevUnTerm 5½s 72	84¼	84	84¼
1	ClevUnTerm 4½s 77C	68	68	68
63	Col&So 4½s 80	13⅞	13½	13⅞
63	Col&So 4½s 80	13⅞	13½	13⅞
4	ColumbiaG 5s 1961	105	104⅞	105
4	ColumbiaG 5s 52 May	105	104⅞	105
8	ColumbiaG 5s 1961	105¼	105¼	105¼
42	ComwlthE cv 3½s 58	117	116½	117
6	Con Edis 3½s 48	104½	104½	104½
8	Con Edis 3½s 56	105	104¾	105
2	Con Oil cv 3½s 51	105⅝	105⅝	105⅝
7	Consol'n Coal 5s 60	75	74¼	74¼
1	Consum Pow 3¼s 66	108¼	108¼	108¼
17	Cuba No Ry 5½s 42	18	17½	18
5	Cuba RR 6s 46	18½	18	18
13	Curtis Pub 3s 55	99	98¾	99
	—D—			
20	Del&Hud rfg 4s 43	50⅜	49⅝	50¼
21	Del P&L 4½s 71	108¼	108	108
10	D&R G 4s 36	7¾	7⅝	7⅝
35	D&R G West 5s 55	1⅜	1	1⅛
29	D&R G W 5s 55 Asd	1	⅞	1
10	D&R G West 5s 78	6¼	5⅞	6¼
9	DowChem 2¼s 50	104½	104¼	104½
5	Duq Lt 3½s 65	106⅜	106¼	106⅜
	—E—			
10	ETV&G cn 5s 56	100	100	100
12	El Auto L cv 4s 52	104¼	104¼	104¼
9	Erie rfg 5s 67	18¼	18	18⅛
4	Erie rfg 5s 75	18¼	18⅛	18¼
1	Erie 1st 4s 96	84⅝	84¼	84⅝
3	Erie gen lien 4s 96	44¾	44½	44¾
13	Erie cv 4s 53 A	38¼	37½	38¼
7	Erie cv 4s 53 B	38½	38	38½
	—F—			
3	Fairb Morse 4s 56	105¼	105¼	105¼
21	Fla E Cst 5s 74	8¼	7¾	7⅞
31	Fla E Cst 5s 74 ct	7⅞	7⅜	7¾
	—G—			
51	Gen Stl Cast 5½s 49	89	88	89
5	Goodrich 4¼s 56	106⅜	106¼	106⅜
18	Gt Nor Ry 5½s 52	107	106½	107
15	Gt Nor 4½s 77 E	94½	94	94½
24	Gt Nor 4s 46 G	104	103½	104
21	Gt Nor 4s 46 H	98⅝	98⅛	98½
32	Gt Nor 3¾s 67	85⅛	84½	85
30	G M & Oh 4s 75	64¾	64	64¾
7	G M & Oh inc 2015	36	35½	36
5	Gulf St Stl 4½s 61	104	104	104
	—H—			
7	Harlem R & P 4s 54	80	80	80
22	Hudson Coal 5s 62 A	27½	26½	27½
16	H & Man rfg 5s 57	43¼	43⅛	43⅛
23	H & Man inc 5s 57	10⅞	10¼	10¾
	—I—			
1	Ill Bell T 3½s 70 B	108¼	108¼	108¼
28	Ill Cen 4s 52	37½	36¾	37½
8	Ill Cen 4s 53	38	37¼	38
18	Ill Cen rfg 4s 56	39½	38¼	39½
68	Ill Cen 4¾s 66	35¼	35	35¼
9	Ill Cen 5s 55	47	46¾	47
23	IC&CSL&NO 5s 63A	40½	40	40⅜
25	IC&SL&NO 4½s 63	37	36¼	37
3	Int Iron cv 4s 47	97⅜	97⅜	97⅜
46	Int Gt Nor aj 6s 52	¾	¾	¾
125	Int Gt Nor 1st 6s 52	8¼	7¾	7¾
5	Int Gt Nor 5s 56 B	7⅝	7½	7⅝
20	Int Gt Nor 5s 56 C	7⅝	7½	7½
11	Int Hydro E cv 6s 44	47	46½	46½
28	Int Paper 6s 55	104½	103⅞	103⅞
1	Int Paper 5s 47	103¼	103¼	103¼
41	Int T & T 4½s 52	30½	30	30
107	Int T & T 5s 55	32½	31¾	31⅞
	—K—			
10	K C South 5s 50	70	70	70
8	K C South 3s 50	68	67⅝	68
4	K C Term 4s 60	107¾	107¾	107¾
3	Koppers Co 4s 51	104	104	104
10	Kresge Found 3s 50	104⅞	104½	104⅞
	—L—			
6	Lac Gas 6s 42 B	49	49	49
37	Lac Gas 5½s 53	59⅜	58⅝	59⅛
16	Lac Gas 5½s 60 D	59⅛	58¼	59⅛
14	L S & M S 3½s 97	92	91⅞	91⅞
18	Leh & N Eng 4s 65A	94	92½	92½
4	Leh V C 5s 54 st	39½	39	39½
7	Leh V H T 5s 54	40⅝	40¼	40½
5	Leh V N Y 4½s 50	45	45	45
7	Leh Val 5s 2003	19⅛	19	19
17	Leh Val 4½s 2003	17¼	16⅝	16⅝
27	Leh Val 4s 2003	16¾	16¼	16¼
5	Lib McN & L 4s 55	106⅜	106⅜	106⅜
11	Long Isl rfg 4s 49	98	97¾	97¾
9	La & Ark 5s 69	84	83¾	83¾
8	L & N 4½s 2003	98¼	98	98¼
3	L & N 1st 4s 2003	93¾	93⅝	93¾
4	L & N 3¾s 2003	88¼	88¼	88¼
7	L & N So Jt M 4s 52	89	89	89
31	L & N 3s 80 St L	88	87½	87½
	—M—			
15	Manati Sug 4s 57	29¼	29¼	29¼
22	McKess&Rob 5½s 50	104	103⅞	103⅞
6	Mich Con Gas 4s 63	106½	106⅛	106¼
19	Mil&Nor cn 4½s 39	26⅜	25	26⅜
3	MSP&SSMar 5½s 49	⅝	⅝	⅝
58	MSP&SSMarie 5s38	8	8	8
80	MSP&SSM cn 4s 38	9	8¾	8¾
83	M-K-Tex 5s 62A	13	12⅝	13
28	M-K-Tex aj 5s 67	3½	3⅜	3⅜
10	M-K-Tex 4½s 78	12⅛	12⅛	12⅛
40	M-K-Tex 1st 4s 90	24½	24	24½
114	Mo Pac cv 5½s 49	¾	½	½
30	Mo Pac 5s 65 A	19	18½	19
70	Mo Pac 5s 77 F	19	18½	19
50	Mo Pac 5s 78 G	19⅛	19	19⅛
14	Mo Pac 5s 80 H	19¼	18¾	19⅛
95	Mo Pac 5s 81 I	18⅞	18½	18⅞
15	Mo Pac 5s 81 I ct	18¼	18¼	18¼
54	Mo Pac gen 4s 75	1½	1⅜	1⅜
3	MonWPa PubSv 6s65	111	111	111
4	Mont Pow 3¾s 66	106¼	106⅛	106¼
16	Mor & Essex 5s 55	36½	35	36½
16	Mor&Essex 4½s 55	31	30¾	31
19	Mor&Essex 3½s 2000	37⅝	37⅛	37⅝
	—N—			
6	NashCha&StL 4s 78	69¼	69	69
5	Nat Distill 3½s 49	104⅝	104¼	104¼
1	Natl Steel 3s 65	106½	106½	106½
1	New Eng T&T 5s 52	127½	127½	127½
3	N O Pub Sv 5s 55B	105¼	105⅛	105⅛
5	NO Tex&M 5½s 54	37½	37½	37½
6	NO Tex&M 5s 54B	35¾	35½	35½
53	NC rfg 5s 2013	64¼	63¼	64⅛
60	NYC 4½s 2013 A	59	58⅛	59
41	NYC cn 4s 98	65½	64½	65½
14	NYC 3¾s 46	94½	93⅞	94½
10	NYC cv 3¼s 52	62½	62½	62½
42	NYC&HR 4s 42	100	99½	100
25	NYC&HR 3½s 97	85½	85	85
15	NYC&HR 3½s 97	81½	81½	81½
20	NYC La Sh 3½s 98	67	66¾	67
28	NYChi&StL 6s 41	91⅜	91	91
69	NYChi&StL 4½s 78	59¾	58⅛	59¾
4	NY Ch&StL 4s 46	92½	92⅜	92⅜
27	NYConnect 3½s 65	100¾	100⅛	100¾
1	NY Edis 3¼s 65	108½	108½	108½
46	NYNH&H cv 6s 48	20¾	20	20⅜
36	NYNH&H 4½s 67	19½	18½	19½
18	NYNH&H 4s 56	17½	16½	17
24	NYNH&H 4s 57	3½	3¼	3⅜
10	NYNH&H cv 3½s 56	16	16	16
9	NY O&W rfg 4s 92	4⅝	4⅜	4⅝
8	NY W&Bost 4½s 46	5⅝	5⅝	5⅝
3	Norfolk&Sou 5s 41	75½	75½	75½
6	Norf Sou 5s 61 ct	12½	12¼	12¼
7	Norf Sou 5s 61A	12½	12¼	12¼
81	Nor Pac 6s 2047	63	62	62¾
9	Nor Pac 5s 2047C	56	56	56
7	Nor Pac 5s 2047D	57¼	56½	57¼
41	Nor Pac 4½s 2047	50¼	49½	49⅝
8	Nor Pac 4s 97	75¼	75⅛	75⅛
32	Nor Pac 3s 2047	45½	44	45½
16	Nor Pac 3s 2047 reg	42	41¾	42
	—O—			
4	Ohio Ed 3¾s 72	110½	110½	110½
8	Or-WashRR&N 4s 61	107⅜	107	107
12	Otis Steel 4½s 62 A	86⅞	86½	86⅞
	—P—			
1	Pen P&Lt 4½s 74	110¼	110¼	110¼
25	Penn RR gen 5s 68	115⅛	114¾	115
3	Penn RR gen4½s65	108⅜	108⅜	108⅜
27	Pen RR 4½s deb 70	96	95⅜	95⅞
12	Penn RR 3¾s 70	98	97½	98
22	Pen RR 3¼s 52	90¾	89½	90⅜
12	Peoria&E inc 4s 90	4½	4⅛	4½
14	Pere Marq 4½s 80	72½	72	72
12	PhelpsDodge 3½s 52	107	106¾	107
13	Phila Co 5s 67	106½	106⅛	106½
1	Phil Elec 3½s 67	109	109	109
4	PhReadC&I cv 6s 49	4⅛	4	4
6	PhRead C&I 5s 73	17½	17½	17½
11	Phillips Pet 3s 48	102⅜	102⅜	102⅜
13	Pitt Coke&Ir 4½s 52	103⅞	103¾	103¾
15	Pitts&WVa 4½s 58A	55⅛	55	55
16	Pitt&WVa 4½s 60C	55	55	55
9	Port Gen E 4½s60	78	77⅝	78
	—R—			
18	Readg 4½s 97 A	79¾	79½	79½
28	Rdg Jer Cen 4s 51	70⅜	69½	70⅜
1	RemRand 4¼s56ww	104¼	104¼	104¼
16	Repub Steel 4½s 61	104¼	104¼	104¼
17	Repub Steel 4½s 56	106¼	106¼	106¼
8	RIArk&La 4½s 34	10½	10⅛	10⅛
	—S—			
3	StLIM&S4sR&G33	69	69	69
54	StLPeo&NW 5s 48	25½	25	25½
33	StLSF 5s 50 B	9⅞	9⅝	9⅞
17	StL SF 5s B 50 ct	9⅝	9⅛	9⅝
54	StLSF4½s 78	9⅞	9¼	9¾
35	StLSF 4½s 78ct st	9¼	8¾	9⅛
21	StLSF 4s 50 A	9⅝	9⅜	9½
55	Stl SF 4s 50Act	9⅛	8⅝	9⅛
24	StL SW rfg 5s 90	9½	9⅜	9½
10	StLW SW 1st 4s 89	69⅜	69¼	69¼
9	StP&KC ShL4½s 41	5¼	5⅛	5⅛
52	Seab AL cn 6s 45	5	4⅞	5
14	Sea AL 6s 45 ct	4⅛	4	4⅛
9	Sea AL aj 5s 49	⅞	¾	¾
3	Sea AL 4s 50 st	9¾	9¾	9¾
8	Sea AL 4s 50 unst	9¾	9¾	9¾
1	Sea AL rfg 4s 59ct	3¼	3¼	3¼
10	Sea-AlFla 6s 35A ct	2⅜	2¼	2⅜
7	Shell Un 2½s 54	99⅞	99¾	99⅞
4	Simmons cv 4s 52	102¾	102½	102¾
1	Socony-Vac 3s 64	107½	107½	107½
5	So Bell T&T 3¼s 62	108½	108½	108½
5	So Bell T&T 3s 79	108⅞	108⅞	108⅞
47	Sou Kraft 4¼s 46	40¼	39	40¼
53	Sou Pac 4½s 68	39⅞	39	39⅞
174	Sou Pac 4½s 81	40	39	39¾
191	So Pac 4½s 69	40	39	40
49	So Pac rfg 4s 55	57¾	56½	57½
26	So Pac clt 4s 49	37½	36½	37½
115	So Pac 3¾s 46	49⅛	47¼	49⅛
33	So Pac 4½s Ore 77	44¾	43½	44¾
4	So Pac SFTer 4s 50	69	68¼	68¼
15	South Ry 6½s 56	82⅜	81¾	82
13	South Ry gen 6s 56	77½	77½	77½
11	South Ry cn 5s 94	92	91	92
67	South Ry gen 5s 56	60¼	59¾	60
11	South Ry Mem 5s 96	80⅝	80½	80½
20	St Oil NJ 2¾s 53	105¾	105½	105¾
13	Studebaker cv 6s 45	105½	105½	105½
40	Superior O 3¼s 50	100¼	100⅛	100¼
	—T—			
6	Tex Corp 3s 65	106⅞	106¾	106⅞
8	Tex & Pac 5s 77B	62⅛	62⅛	62⅛
24	Third Ave aj 5s 60	23⅛	22⅛	23⅛
64	Third Ave 4s 60	64½	63½	63¾
	—U—			
1	Un Pac 1st 4s 47	114⅜	114⅜	114⅜
11	Un Pac 3½s 80	106¼	106	106¼
2	Un Cig Wh St 5s 52	72	72	72
15	Unit Drug 5s 53	88	87¼	88
1	Un Stkyds 4¼s 51	92	92	92
3	US Steel ⅝s 41	100⅛	100⅛	100⅛
10	US Steel 2.40s 52	103¼	103¼	103¼
10	Utah P&L 5s 44	104⅝	104½	104⅝
	—V—			
1	Virginia Ry 3¾s 66	108	108	108
	—W—			
16	Wab rfg 5½s 75	8¾	8⅜	8½
8	Wabash 1st 5s 39	46⅜	45⅜	46⅜
18	Wabash 2d 5s 39	14⅛	13¾	13¾
4	Wabash 4½s 78C	8½	8¼	8¼
4	Walwrth 4s 55	79	79	79
21	Warner Bros 6s 48	95½	95	95
23	Westn Md 5½s 77A	103½	103	103
33	Westn Md 4s 52	93⅛	92½	93⅛
25	Westn Pac 1st 5s 46	14¾	14	14⅜
39	Westn P 5s 46 asd	14¾	14	14
4	Westn Un 5s 51	78	77½	78
22	Westn Un 5s 60	76¾	76	76¼
4	Westn Un 4½s 50	74¾	74½	74¾
14	Wheel St 4½s 66A	106¼	106⅛	106¼
1	Wilson&Co 4s 55	106¾	106¾	106¾
18	Wis Cen 4s 49	29⅝	28⅝	29½
	—Y—			
3	Yng S&T cv 4s 48	102⅞	102¾	102⅞

Total today, $9,316,400; previous day, $6,960,600; week ago, $7,904,300; year ago, closed; two years ago, closed; January 1 to date, $1,662,364,925; year ago, $2,048,237,875; two years ago, $1,860,525,725.

N. Y. Cotton Futures Skyrocket To Highest Prices for Season

Demand Generated by Firmness in Other Staples.

NEW YORK, Dec. 30.—(AP)—Cotton futures swept forward to the season's highest prices today on active demand generated by firmness in other staples and securities. Final prices were up 8 to 11 points.

Gains were scored in the face of reported sales of 15,000 bales of July by a southern mill interest. The selling was believed a hedge against purchase of actual cotton for future delivery. Spot houses and southern interests also sold.

Buying came from New Orleans, while the trade covered and mills fixed prices.

Exports Saturday 425 bales; season so far 597,509; port receipts 5,033. Port stocks 3,370,974.

NEW YORK COTTON RANGE.

	Open	High	Low	Close	Prev. Close
Jan.	10.20	10.20	10.20	10.26n	10.18n
Mar.	10.30	10.40	10.30	10.40	10.29
May	10.25	10.34	10.25	10.34	10.23
July	10.06	10.11	10.05	10.11	10.03
Oct.	9.49	9.59	9.49	9.59	9.48
Dec.	9.46	9.51	9.46	9.54n	9.46

(n—Nominal.)

NEW YORK SPOT COTTON.
NEW YORK, Dec. 30.—Spot cotton closed steady, middling 10.60.

NEW ORLEANS COTTON RANGE.

	Open	High	Low	Close	Prev. Close
Jan.	10.20b			10.29b	10.21b
Mar.	10.35	10.43	10.36	10.43	10.34
May	10.32	10.39	10.31	10.39	10.28
July	10.12	10.19	10.11	10.19	10.08
Oct.	9.58	9.66	9.58	9.66	9.55
Dec.	9.52b			9.16b	9.46

(b—Bid.)

NEW ORLEANS SPOT COTTON.
NEW ORLEANS, Dec. 30.—Spot cotton closed steady, 9 higher. Sales 904, low middling 9.03; middling 10.13; good middling 10.63; receipts 413; stocks 539,070.

ATLANTA SPOT COTTON.
Atlanta spot cotton clased steady, middling 10.30.

AVERAGE PRICE.
NEW ORLEANS, Dec. 30.—(AP)—The average price of middling 15-16-inch cotton at 10 southern spot markets today was 10 points higher at 10.04 cents a pound; average for the past 30 market days was 9.82 cents. Middling ⅞-inch average was 9.83 cents.

YEAR-END COVERING ADVANCES COTTON

NEW ORLEANS, Dec. 30.—(AP) Cotton futures moved upward here today on end-of-the-year covering, trade buying and favorable textile reports. Closing prices were very steady, 9 to 11 points net higher.

Cotton Statement.

PORT MOVEMENT.

New Orleans: Middling 10.13; receipts 413; sales 904; stocks 539,070.
Galveston: Middling 10.00; receipts 2,354; sales 800; stocks 960,820.
Houston: Middling 9.96; receipts 1,009; exports 425; sales 462; stocks 1,012,029.
Mobile: Middling 10.14; receipts 73; sales 19; stocks 50,293.
Savannah: Middling 10.30; receipts 867; sales 222; stocks 138,387.
Charleston: Middling 10.29; stocks 44,125.
Wilmington: Receipts 372; stocks 10,464.
Norfolk: Middling 10.20; sales 356; stocks 31,977.
New York: Middling 10.60; stocks 382.
Boston: Stocks 1,010.
Corpus Christi: Stocks 74,632.
Minor ports: Stocks 545,141.
Total Monday: Receipts 5,088; exports 425; sales 2,763; stocks 3,408,330.
For week: Receipts 9,877; exports 6,435.
For season: Receipts 2,308,653; exports 603,024.

INTERIOR MOVEMENT.

Memphis: Middling 9.85; receipts 2,311; shipments 10,977; sales 9,889; stocks 1,020,365.
Augusta: Middling 10.44; receipts 1,423; shipments 11; sales 436; stocks 207,176.
Little Rock: Middling 9.80; receipts 32; shipments 9; sales 787; stocks 148,422.
Dallas: Middling 9.74; sales 3,256.
Montgomery: Middling 10.00; sales 59.
Atlanta: Middling 10.30.
Total Monday: Receipts 3,766; shipments 10,997; sales 14,427; stocks 1,375,963.

Liverpool Cotton.

LIVERPOOL, Dec. 30.—Cotton futures closed 5 points higher to 2 lower. January 8.15; March 8.18; May 8.12; July 8.07; October 7.92.

(Spot prices unavailable due to cable interruptions.)

4%
PER ANNUM
Current Dividend Rate
Your Savings Are Insured With Us
Legal for Trust Funds
CHAS. V. MINOR, Sec'y-Treas.
HOME BUILDING & LOAN ASSN.
33 Forsyth St., N. W. MA. 9932
Atlanta, Ga.

INDUSTRIAL PROPERTY
Central or suburban industrial locations offering superb traffic advantages can be acquired most reasonably.
Call, Write or Wire
for sale or lease
Development Department of the A., B. & C. Railroad, Atlanta, Georgia.
A B & C RAILROAD

Cottonseed Oil

NEW YORK.

NEW YORK, Dec. 30.—Cottonseed oil futures ran into opposition today after an early lift put the May and July deliveries at the season's tops. Final prices were still up 4 to 6 points.

Sales totaled 185 contracts; January 6.11b, March 6.13b, May 6.22b, July 6.30b. (b-Bid.) Crude oil sold at 5 cents a pound in the southeast and valley and further inquiry was noted at that level. In Texas crude was bid 4⅞ cents.

NEW ORLEANS.

NEW ORLEANS, Dec. 30.—Cottonseed oil closed steady. Bleachable prime summer yellow 5.85n, prime crude 4.87½b, January 5.61b, March 5.64b, May 5.71b, July 5.80b. b-Bid. n-Nominal.

MEMPHIS.

MEMPHIS, Tenn., Dec. 30.—Prime cottonseed meal futures, 41 per cent, closed steady. Closing bids, f. o. b. Memphis: January 28.00, March 26.75, May 26.20, July 26.10. Sales, 3,700.

Live Stock

ATLANTA.

These prices, quoted by White Provision Company, are on strictly corn-fed hogs.

Hogs, 180 to 240 pounds, $7.00; 150 to 175 pounds, $6.50; 130 to 145 pounds, $6.00 down; 240 to 300 pounds, $6.75; 300 to 350 pounds, $6.50; good roughs, 180 to 350 pounds, $6.25; good roughs, 350 to 500 pounds, $6.00.

Cattle: Good fat beef-type steers and heifers, $8 to $9; medium fat, $6 to $7.50; fat dairy-fed steers and heifers only good enough to bring $5 to $5.50; few up to $6; common kinds, $4 to $4.75; few good fat beef-type cows, $5.50 to $6; fat dairy cows, $5 to $5.50; medium, $4.50 to $5; common, $4 to $4.50; canners mostly $3 to $3.75; good heavy bulls, $5 to $5.50; light bulls; $4 to $5; best calves, $8 to $9; medium, $6.50 to $7.50; common, $5 to $6; throwouts, $3.50 to $4.50.

CHICAGO.

CHICAGO, Dec. 30.—The hog market was an active affair today with some prices 15 cents up, but the bulk of trade was steady to strong at 5 to 10 cents advance.

Salable hogs, 26,000; total, 30,000; closed active on weights 220 pounds down, mostly steady to strong with Friday's average. Heavier butchers generally 5 to 10 cents higher; spots, 15 cents up; top, 7.15 freely; bulk good and choice, 160-240 pounds, 7.00@7.15; bulk 240-280-pound butchers, 6.85@7.00; 290-320-pound averages, generally 6.75@6.90; good packing sows, 400 pounds down, mostly 5.60@6.15; 400-500 pounds, generally 5.75@6.00; extreme weights around 5.50; shippers took 4,000; estimated holdovers 2,000.

Salable cattle, 17,000; salable calves, 1,000; steers and yearlings, grading average, choice to prime, steady; strictly good to choice kinds weak to 25 cents lower; all other grades 25 cents off; general market closing fairly active, however, with clearance good; mostly 9.75@13.50; market with sizable sprinkling about 14.00; common light steers, 7.00@7.50; liberal supply medium offerings 9.50@10.50; top, 15.40 on prime weighty steers; next highest price 15.10, with light yearlings 14.50 and long yearlings 14.25; heifers steady to 25 cents lower; medium grades showing decline; best heifers 12.50; few above 11.00; cows and bulls steady; vealers fully steady at 12.50 down; cutter cows 5.75 down to 5.00; sausage bulls up to 7.75; no thin stock cattle in crop; feeder dealers buying half fat weighty offerings at 10.00@10.75.

Salable sheep, 13,000; total, 16,500; fat lambs closing slow, mostly 25 cents lower; yearlings and sheep scarce, steady; best fed wooled lambs 9.70; bulk good and choice westerns and natives, 9.50@9.60; plainer kinds downward to 9.25; good to choice yearlings 8.75@9.00; double fed western ewes, 5.00; small lot natives 3.50@4.50.

Sugar and Coffee.

SUGAR.

NEW YORK, Dec. 30.—World sugar futures recovered after a sharp opening drop today. Final prices were unchanged to ½ point higher on sales of 7,450 tons; March .72b, May .75b. The domestic list ended unchanged to 1 down but dealings were overshadowed by the world contract. Sales totaled 3,600 tons.

Only offering reported in the raw market was 1,000 tons of Philippines due January 2 at 2.91 cents a pound. Another Saturday sale at that level was reported but sellers were virtually withdrawn. Refined locally remained at 4.40 cents a pound.

No. 3 range follows:

	High.	Low.	Close.
January	1.94	1.94	1.93b
March	1.98	1.98	1.97b
May	2.02	2.02	2.01b
July	2.06	2.06	2.05b
September	2.09	2.09	2.08b

b—Bid.

COFFEE.

NEW YORK, Dec. 30.—Santos coffee futures remained in a trading rut today.

Santos closed unchanged to 1 point lower on sales of only 2,250 bags; March 6.42b, May 6.61, July 6.73b, September 6.84b, December 6.92b. Rio was nominally unchanged; March 4.35b, May 4.44b, July 4.56b. (b—Bid.)

In a steady spot market Santos 4s were priced at 7¼ to 7½; Rio 7s at 5¼. Cost and freight offerings included Santos Bourbon 3s and 5s at 6.65 to 7.50.

Position of Treasury.

WASHINGTON, Dec. 30.—The position of the Treasury December 27:

Receipts $4,954,939.23, expenditures $32,161,591.77, net balance $2,009,652,794.69, working balance included $1,269,255,342.55, customs receipts for month 26,168,312.61, receipts for fiscal year (July 1) $2,892,929,432.69, expenditures $5,038,075,134.01, excess of expenditures $2,145,145,701.32, gross debt $44,998,935,504.46, increase over previous day $786,764.29, gold assets $21,981,672,467.25.

Investing Companies.

NEW YORK, Dec. 30.—(National Association Securities Dealers, Inc.):

	Bid.	Asked.
Affiliated F Inc	2.70	2.96
Am Bus Shrs	2.96	3.26
Assoc Stand Oil (xd)	4.13	4.88
Boston Fund Inc	14.05	15.11
British Type Inv	.10	.25
Bullock Fund	12.69	13.91
Central Nat Corp "A"	21.00	23.00
Chemical Fund	9.42	10.20
Comwlth Invest	3.40	3.70
Corporate Trust (xd)	2.14	
Depos Ins Shrs "A"	2.70	
Diversified Tr C	3.30	
Diversified Tr D	5.00	5.65
Dividend Shrs	1.10	1.22
Equity Corp $3 pf	19.50	20.00
First Boston Corp	16.13	17.63
First Mutual Tr Fd	6.11	6.77
Fiscal Fund Ins	3.11	3.46
Found Tr Sh A	3.55	4.05
Fund Tr Shrs A (xd)	4.31	5.08
Gen Capital Corp	26.53	28.53
Gen Investors Tr	4.52	4.93
Group Sec Automobile	4.13	4.55
Group Sec Aviation	7.95	8.74
Group Sec Building	4.90	5.40
Group Sec Chemical	5.77	6.35
Group Sec Merchandising	4.81	5.30
Group Sec Mining	5.35	5.89
Group Sec R R Equip	3.71	4.09
Group Sec Steel	5.34	5.88
Group Sec Tobacco	4.28	4.72
Income Found Fd Inc	1.28	1.39
Incorp Investors	13.86	14.90
Independence Tr Sh	2.03	2.27
Instl. Sec.: Bank Group	.96	1.07
Instl. Sec.: Insurance	1.21	1.34
Investors Fd "C" Inc	9.14	9.77
Keystone Custodn B 2	21.43	23.52
Keystone Custodn B 3	13.64	14.95
Keystone Custodn K 1	15.08	16.51
Keystone Custodn S 2	12.08	13.28
Keystone Custodn S 4	3.48	3.86
Manhat Bond Fund	6.91	7.63
Maryland Fund	3.40	4.35
Mass Invest Tr (xd)	18.05	19.41
Mass Invest 2d Fd Inc	8.66	9.31
Mutual Invest	9.34	10.21
Nation Wide Voting	1.07	1.21
New England Fund	11.29	12.17
N. Y. Stocks, Bk Stocks	8.22	9.06
North Am Bond Tr ctfs	43.25	
Nor Am Tr Shares 1953 (xd)	1.94	
Nor Am Tr Sh 1955 (xd)	2.43	
Nor Am Tr Sh 1956 (xd)	2.38	
Putnam (G.) Fund	12.22	13.07
Quarterly Income Sh	5.40	6.35
Repres Tr Shrs	9.01	9.51
Super of Am Tr AA	2.22	
Trusteed Industry Shrs	.74	.83
Wellington Fund	13.49	14.84

(xd)—Ex-dividend.

Hurt & Quin ◇ ESTABLISHED 1910 INCORPORATED 1928
GENERAL AGENTS
Standard Bldg. ATLANTA, GA.
Service Offices: Miami, Fla. Jacksonville, Fla. Montgomery, Ala. Charleston, S. C.
EXPERT RATING and engineering service for Agents on Fire and Casualty risks in Georgia, Florida, South Carolina and Alabama.
Company groups represented: FIRE—Home—Springfield—Agricultural—Royal Liverpool—Century—London and Lancashire—American Equitable. CASUALTY—General Accident F. & L. Assurance Corporation, Ltd.

City Debt Cut By $1,934,000 In Four Years

Atlanta Has $699,000 in Its Bond Sinking Fund Account.

Atlanta's bonded indebtedness has been reduced $1,934,000 since December 31, 1936, according to records in the office of B. Graham West, city comptroller.

In addition, the city has $699,000 in its bond sinking fund account to care for interest and principal on bonds due in 1941.

When the Hartsfield administration took over January, 1937, the bonded indebtedness was listed at $14,813,000. It will be $12,879,000 the first of 1941. There was no money in the sinking fund account to care for bonds which matured in 1937, it was said, but the picture has changed and the $699,000 will be carried over this year.

There were indications yesterday that little more than $300,000, the necessary amount to absorb the 3 per cent reduction in the 1941 budget over the 1940 collections, will be carried forward into 1941.

West was said to have set aside funds to complete building of the $76,000 new prison building, and several other commitments of the present administration and to be paying all outstanding bills, reducing the amount of cash which will be left in the municipal treasury, but paving the way for a number of projects already under way.

More than $3,000,000 worth of municipal improvements have been made during the past four years, according to estimates yesterday, in addition to retiring most of the $2,800,000 deficit inherited by the Hartsfield regime because of relief financing made during the administration of the late Mayor Key.

WANT AD INFORMATION
CLOSING HOURS

Daily Want Ads are accepted up to 8 p. m. for publication the next day. Closing hour for the Sunday edition is 7 p. m. Saturday.

LOCAL CLASSIFIED RATES

Daily and Sunday rates per line for consecutive insertions:

1 time, per line	29 cents
3 times, per line	22 cents
7 times, per line	20 cents
30 times, per line	16 cents

10% Discount for Cash

Minimum: 2 lines (11 words).

In estimating the space to an ad figure 5 average words for first line and 6 average words for each additional line.

Call Walnut 6565

Railroad Schedules

TERMINAL STATION Tel. MA. 4900
Schedule Published as Information.
(Central Standard Time)

Arrives—	A. & W. P. R. R.	—Leaves
11:35 pm	Montgomery-Selma	6:30 am
11:35 pm	New Orl.-Montgomery	
12:45 pm	New Orl.-Montgomery	8:50 am
4:55 pm	Montg.-Selma Local	12:45 pm
8:00 am	New Orl.-Montgomery	6:00 pm

Arrives—	C. OF GA. RY.	—Leaves
2:15 pm	Griffin-Macon-Sav.	7:45 am
12:00 noon	Columbus	8:40 am
5:55 pm	Macon-Albany-Florida	9:05 am
11:55 am	Macon-Griffin	4:00 pm
6:05 pm	Columbus	4:30 pm
6:30 am	Macon-Albany-Florida	6:35 pm
9:30 am	Albany-Tampa-St. Pete	6:50 pm
10:20 am	Macon-Albany-Florida	7:25 pm
6:05 am	Macon-Savh.-Albany	10:00 pm

Arrives—	SEABOARD AIR LINE	—Leaves
6:15 pm	Birmingham-Memphis	6:45 am
3:55 pm	N. Y.-Wash.-Rch.-Nor.	12:55 pm
12:40 pm	Birmingham-Memphis	4:05 pm
6:20 am	N. Y.-Wash.-Rch.-Nor.	6:30 pm
5:30 am	N. Y.-Wash.-Rch.-Nor.	9:15 pm

Arrives—	SOUTHERN RY.	—Leaves
9:00 pm	Diesel to Brunswick	7:00 am
6:10 pm	B'gham-Kan. City-Mps.	7:00 am
8:00 pm	Detroit-Clvd-Chicago	8:15 am
5:45 pm	Washington-New York	8:25 am
5:35 pm	Jax.-Miami-St. Pete	10:10 am
8:40 am	Crescent Limited	1:00 pm
6:20 pm	Detroit-Clvd.-Cincin.	10:30 am
7:15 pm	Rich.-Wash.-New York	1:05 pm
7:45 am	Rome-Chattanooga	1:40 pm
11:50 am	Birmingham-Memphis	3:40 pm
10:35 am	Warm Springs-Colmbs.	4:55 pm
10:00 am	Cin.-L'ville-Chi.-Det.	6:10 pm
10:25 am	Miami-Tampa-St. Pete	6:25 pm
3:30 pm	Washington-New York	6:20 pm
6:55 am	Clbia.-Char'n-Wash.	8:10 pm
6:20 am	Jax.-St.Pete-Miami	6:55 pm
7:55 am	Jax-Bruns-Miami-St.P.	8:15 pm
5:55 am	B'gham-New Orleans	11:15 pm
6:00 am	Wash.-N. York-Ashvle.	11:55 pm

Union Passenger Station Tel. WA. 3666
(Central Standard Time)

Arrives—	A. B. & C. R. R. Streamliner.	—Leaves
8:12 am	Waycross-Miami-Florida	12:23 am
Dec. 18	Every third day thereafter	Dec. 19
6:50 pm	Cordele-Waycross	7:15 am
6:00 am	Wa'cross-Tifton-Thom'le	8:45 pm

Arrives—	GEORGIA RAILROAD	—Leaves
5:35 pm	Augusta-Charleston	8:30 am
5:35 pm	Florence-Richmond	8:30 am
6:20 am	Augusta-Florence	8:00 pm
6:20 am	Charleston-Wilm'ton	8:00 pm

Arrives—	N., C. & ST. L. RY. Streamliner	—Leaves
12:18 am	Chicago-Nash.-Chatt.	8:17 am
Dec. 18	Every 3d Day Thereafter	Dec. 19
5:50 pm	Chgo.-St. L.-Nsh.-Chat.	10:45 am
8:20 am	Chgo.-St. L.-Nsh.-Chat.	6:45 pm
7:00 am	Chatt.-Nash.-St. Louis	9:00 pm

Arrives—	L. & N. R. R.	—Leaves
4:30 pm	Knox. via Blue Ridge	7:15 am
6:30 pm	Knox.-Cin.-Chicago	9:50 am
*6:25 pm	Cin.-Detroit-Cleve. Chicago-Columbus	10:40 am
	*—Arrives Terminal Station.	
8:25 am	Cin.-Louisville-Chgo.	6:25 pm

Private Lives

By Edwin Cox

Constitution Quiz

1. What is the term used by Englishmen for movies?
2. Name the capital of the Dominion of Canada.
3. Is the device resembling a clock on the front of a battleship used to indicate time, distance or range?
4. Which breed of dog has a black tongue?
5. Which two letters of the alphabet are used most frequently?
6. Where are the headquarters of the Federal Reserve System?
7. There are ten, twelve or fourteen constellations in the Zodiac?
8. The phrase "back to normalcy" was first used by Harding, Coolidge or Hoover?
9. What country was named for the equator?
10. Is Delaware or Rhode Island the smallest state in the union?

Answers Below.

ANNOUNCEMENTS

Lost and Found 8

STRAYED vicinity State and Hemphill, Scottie dog; child's pet. Answers to name "Woo-Woo." Reward. HE. 5269.

STRAYED—Vicinity State and Hemphill, scottie dog; child's pet. Answers to name "Woo-Woo." Reward. HE. 5269.

LOST—2 pointer bird dogs, female, lemon and wh., male, liver and wh. Please notify DeKalb County Police. Reward.

Business Personals 10

CONFIDENTIAL—We will pay $10 for each prospect who purchases a business through us. Send in your list today. Southern Business Brokers, Volunteer Bldg.

$5 PAID for name of siding-roofing, or heater prospect if we sell. Capitol Roofing & Siding Co., 49 Alabama. JA. 0131.

LOANS—on diamonds or jewelry to employed people. You retain possession. Ross Finance Co., 201 Wm. Oliver Bldg.

QUITS—Stops liquor habit. Odorless, tasteless, harmless. Trial size $1. May's Cut Rate Drug Store, Atlanta, Ga.

FOR style and health wear a Spencer corset. Spencer individual service. CH. 9026.

CURTAINS LAUNDERED. Mrs. C. R. Smith, 807 Pryor St. MA. 2780.

HIGHEST cash prices for old gold. J. W. Boone, 117 Peachtree Arcade.

DR. M. C. WELLS, Dentist, JA. 1887. MRS. SIMPSON, Beautician, 132½ W'hall.

PHOTOGRAPHS—Special Xmas prices now on. H. & W. Studio. 30½ Broad St.

100 % PURE raw carrot juice. Free delivery. Call VE. 7379.

DR. C. A. DUNCAN, DENTIST 135½ WHITEHALL ST. MA. 4537

CONVALESCENT HOME FOR ELDERLY LADIES; NURSE IN CHARGE. RA. 1904

DR. E. T. MORGAN, DENTIST. Connally Bldg., Cor. Whitehall, Ala. Sts.

INFANT boarded, refined home in Decatur, mother's care. DE. 7772.

Beauty Aids

PERMANENT, $1 up complete
SHAMPOO and set 30c; other service at school prices. First-class student service. Best materials used.
ARTISTIC BEAUTY INSTITUTE
5½ Auburn Ave., Cor. Peachtree

PERMANENTS, $2.50, $3.50, $5.50. Rbt. Fulton Hotel Bty. Shop. JA. 8590.

Slip Covers

SLIP COVERS—After-Xmas special, 2 pcs., $4.50. Mrs. Fuller, DE. 3537, CH. 5868.

FREE SLIP COVER MAKING. SLACK season only. Come, See, be Sure. Draperies. Mrs. McNeill, CRescent 1707.

SLIP covers tailored, guaranteed to fit; also upholstering reas. VE. 8945.

BUSINESS SERVICE

Alterations and Repairing

ROOFS
LEAKS stopped and guaranteed. Also new roofs applied. 36 months to pay.
Morris Contracting Co.
553 Courtland St.—VE. 8831

Awnings—Metal

METAL AWNING CO.
145 Edgewood Ave. WA. 9568

Basement Waterproofing

WATER SEEPAGE STOPPED. ALSO CONCRETE DRIVES, WALKS, WALLS, ETC. F. H. A. PLAN. 12, 24 OR 36 MONTHS.
Morris Contracting Co.
553 COURTLAND ST.
VE. 8831.

Bed Renovating

INNERSPRING MATTRESS MADE FROM YOUR OLD MATTRESS. IMPERIAL BEDDING CO. WA. 5797.

INNERSPRINGS FROM YOUR OLD MATTRESS. EMPIRE. MA. 2068.

SUPERIOR Mattress Co. Innerspring mattresses; day service. HE. 9274.

ATLANTA'S OLDEST RENOVATORS. TRIO MATTRESS CO. MA. 2983.

GATE CITY MATTRESS CO., JA. 3100. $3. RENOVATING: 2 FOR $5.

Calcimining, Cleaning, Painting

RMS. tinted $3, material furn.; papered $4. Painting. Elijah Webb, RA. 5090.

Calcimining, Cleaning, Painting

LOW winter prices, work guaranteed, skilled white labor. Conaway. MA. 5192

Carpentering

CARPENTERING, brick, cement, painting, roof repair. Prompt ser. WA. 2041.

Cleaning-Papering-Painting

ROOMS tinted, $3.00; papered, $4.00. Pain'g, repair. Robert Webb, RA. 9076.

Furnace Repairs

FURNACES repaired, and new ones installed. Work guaranteed. WA. 6614.

Furniture Upholstering

UPHOLSTERING, rebuilding living room furniture at attractive fall prices. Call MA. 5123, Bass Furniture Co.

Papering, Floor Refinishing

HARDWOOD floors, all kind repairing, painting, paper hanging. Reas. MA. 1517.

Papering and Painting

TAKE advantage of off season prices. Painting-Papering, refs. furn. MA. 8046.

ROOMS painted, papered, $6; paper up to 10c roll; floors, $2. MA. 3368.

Phonograph Repairing

ALL MAKES repaired. Atlanta Phonograph Co., 27 Pryor, S. W. WA. 3380.

Piano Tuning

EXPERT piano tuning and repairs. Lowest prices. Rich's Piano Dept., WA. 4636.

Plumbing Supplies

WHOLESALE, retail, buy direct. 197 Central, S. W. Pickert Plumb. Supply Co.

BUSINESS SERVICE

Radio Repairing

BAME'S, INC., WA. 5776. Repairs to all makes radios and Victrolas.

Roofing

REROOF NOW, FREE ESTIMATES, 3 YR. TO PAY, LEAKS REPAIRED & GUAR. W. S. STROUD ROOFING CO. RA. 1292.

WE FIX any old roof. Tip-Top Roofers, 208 Marietta St. JA. 3039.

Roofing and Repairing

CHAS. N. WALKER ROOFING CO. "We top 'em all." 141 Houston, WA. 5747.

Rugs Cleaned and Dyed

HOLIDAY SPEC.—Rugs steam, vat dyed, $8.64; cleaned, sized, $2. Rep. Floormaster Co., VE. 5025, Plant Rhodes Ctr.

Rugs, Upholstering Cleaned.

UPH'STRY cleaned on premises. Rugs called for. Lowest price. Guar. WA. 0492.

Stove Repairing

SAVE money on stove repairing and parts; 30 years' exp.; all work guar. W. T. Lackey, 309 Marietta, JA. 8873.

Wall Papering

J. L. BURNETT. Lowest prices for best work. DE. 4747. 306 Arizona Ave., N. E.

Window and House Cleaning

NAT. Window Cln. Co., Inc. Floors waxed. Walls, woodwork cleaned. JA. 2100.

EDUCATIONAL

Coaching 11

Hurst Dancing School
SAMPLE LESSON free. Regular dance Wed., Sat., P'tree at North Ave. HE. 9226. Remodeled. Available for private dances. Free booklet on request.

Instructions 16

WORK FOR "UNCLE SAM." $1,260-$2,100 year. Prepare now for 1941 examinations. Defense Program will likely increase appointments. List positions—full particulars FREE. Write today. Franklin Institute, Dept. 49 R, Rochester, N. Y.

PRIV. instruct., low tuition. American School of B'ty Culture, 76½ N. Forsyth.

EMPLOYMENT

Employment Agency 29

CAUTION—When answering advertisements, do not inclose original references or other valuable materials. Copies serve the purpose and avoid possible loss of original.

FOR the Better Office Position register Executive Service Corporation.

Help Wanted—Female 30

PERFORMERS
SINGERS, dancers or other entertainers, for floor show at Dutch Boy Club, New Year's Eve Night. Apply to Tony Antonio, at once. HE. 2017; or HE. 9013.

WANTED AT ONCE — EXPERIENCED FELLING OPERATORS ON MEN'S DRESS SHIRTS. NO OTHER NEED APPLY.
CLUETT-PEABODY & CO., INC.
1822 Murphy Ave

WANTED trained nurse to operate clinic in small town 25 miles out of Atlanta. Prefer settled woman; if married, husband can live on place. Communicate with R. L. Hull, 1139 Spring St.

WHITE cook to live on place; must be clean and know how to cook plain food; would consider man and wife. Address Z-155, Constitution.

MARRIED woman living near 600 Ponce de Leon to do office work about 4 hrs. every morning. Address Y-195, Constitution.

WANTED—High school or college-trained woman; permanent position. Address Z-153, Constitution.

WINTER term begins Jan. 6. Prepare now for a good position. Marsh Business College, 249 Peachtree St., WA. 8808.

WANTED lady, light work and some office work. Salary $10 week. Apply 310 Angier Ave., N. E.

EXPER. woman take charge restaurant kitch., help chef; $10 wk. Z-169, Consti.

CASHIER for luncheonette, experience not neces'ry. State age. Z-170, Consti.

3 EXPERIENCED waitresses, age 20 to 25 years. 75½ Hunter St.

WANTED—Woman, 35-50, who wants home, with small salary, CH. 2172.

WANTED—Experienced white waitress. Call Mrs. Jones, JA. 9300.

Help Wanted—Male 31

PERFORMERS
SINGERS, dancers or other entertainers, for floor show at the Dutch Boy Club New Year's Eve Night. Apply to Tony Antonio, at once. HE. 2017 or HE. 9013.

BOOK AND MAGAZINE MEN.
NOW ready, new unabridged Webster's dictionary, with choice over 40 magazines. Reduced price and terms, call or write. Publishers Guild, Rhodes Bldg.

WANTED—Man with 3 to 5 years experience to manage 5-10c store, beginning Jan. 1, 1941. Give reference with application. Apply Box F-1602, care Constitution.

EXPERIENCED furniture collector. Now employed. $20 week, 10% on sales. Must own car and be able to make bond. Address Y-278, Constitution.

WANTED: Driver for milk route. See Mr. Hicks or Mr. Sexton. Hicks Dairy Farm, 1766 DeKalb Ave.

FIVE young men of neat appearance, good pay, good future. Experience unnecessary. 204 Bona Allen Bldg.

2 MEN, not in draft age. Must be neat and able to meet the public. See Mr. Marzloff, 227 Grant Bldg., 9 to 12.

MAN with car, permanent job, good pay. 118 10th St., N. E.

WANTED, exp. tire salesman, references. Address Y-114, Constitution.

Help—Male & Female 32

UNINCUMBERED man, woman or couple to run small restaurant and filling station. Room, board and salary. Good place for right people. Address Y-279, Constitution.

WANTED—Musicians, novelty acts, specialty numbers stage show. Box office, Joy Atlanta Theatre, Thursday, 6-10 p. m.

Help—Instruction 34

MOLER — The best-known name in BEAUTY CULTURE schooling since 1893. Day and evening classes. Call or write. 43½ Peachtree, N. E. JA. 3209.

Help Wanted—Salesmen 36

WANTED—A good reliable man to supply customers with Rawleigh Products. Write Rawleigh's, Dept. GAL-15-127, Memphis, Tenn.

EMPLOYMENT

Help Wanted—Salesmen 36

SMALL life insurance debit open for honest, sober married salesman; age 25-40; must have lightweight car; no ins. exp. necessary; refs. required. Good future for right man. 801 Flatiron Bldg.

Help Wanted—Teachers 37

FOR THE BETTER TEACHERS
EDUCATORS EXCHANGE
P. O. Box 66, ATLANTA. WA. 4390.

DEGREE teachers needed for midterm vacancies. Sou. H. S. Bureau, Watkins Bldg., Decatur, Ga., DE. 7826.

Trade Schools 39

MEN—Have you steady employment year round with good pay? If not, we can help you by teaching you BARBERING. Short course qualifies. Call or write. MOLER COLLEGE, 43½ Peachtree, N. E.

Situation Wanted—Male 41

MANAGER for furniture stores; more than 20 years' successful exper. in Atlanta. Can go anywhere. Address Z-136, Constitution.

OFFICE man, neat handwriting, seeks work of any kind. References, must have help. Call S. W. Hodges, JA. 8082.

COLORED

Help Wanted—Female 42

Call MA. 3704, Fried Agency
RELIABLE cooks, maids. 619 Washington. City references and doctor's certificate. We also furnish good yardmen, butlers.

WANTED—25 COOKS AND MAIDS. HAVE PLENTY JOBS OPEN, $6 TO $10. 619 WASHINGTON STREET.

HAVE 131 cook and maid jobs open; salary $7 to $12. We guarantee you a job. 406 Peters Bldg.

IF YOU NEED COOKS, maids, butlers, chauffeurs, call Fannie Brown. MA. 3781

EXPERIENCED laundry help. Bob's Individual Laundry. HE. 4200.

COOKS, nurses, general house girls, $7 to $10. Apply today. 178 Auburn Ave.

COOK, 2 in family, salary $12. 406 Peters Bldg.

Help Wanted—Male 44

TWO EXPERIENCED HOTEL COOKS. 75½ HUNTER ST.

ALL-ROUND restaurant chef, $12 weekly start; state exper. Z-168, Constitution.

Situations Wtd.—Female 46

EXPERIENCED MAID NEEDS WORK AT ONCE. MA. 3704.

EXPERIENCED all-around maid or cook with good ref. WA. 7467.

COOK, 8 YEARS 1 HOME, DOCTOR'S CERTIFICATE. JA. 0141.

FINANCIAL

Business Opportunities 50

AUTOMOBILE dealership near Atlanta, handling low-priced automobiles, low overhead, selling on average 15 cars per month. Best used car trading area in Georgia. Can be bought for $6,500, stock of cars amounts to $5,500. Address Y-108, Constitution.

FOR SALE or will trade for auto with clear title, well-equipped cafe, in suburban Atlanta, will seat 30 people, supported by surrounding business houses. Address Y-113, Constitution.

COMPLETE market equipment, located 202 Moreland Ave., S. E.; nice location; terms. MA. 2224.

BOARDING HOUSE—Best P'tree section. Very attractive. Clear $150 monthly. $250 buys this. 227 Hurt Bldg. JA. 0887.

FOR SALE—Cafe. Good location. 1044 W. College Ave., Decatur.

TEA room for sale; well established business. Call VE. 4501.

Loans on Real Estate 52

$750 AND UP. Free estimates. FHA plan optional. Standard Fed. S. & L. Ass'n., Healey Bldg., MA. 6619.

MONEY to loan, quick action, current interest rates. Any amount. Elmo Dawson, MA. 9325 203 Ga. Savings Bk. Bl.

LOANS $300 up. No commission. 6% and 7%. American Sav. Bk., 140 P'tree.

PRIVATE loans, 5% on homes, 8% on vacant lots. Quick service. WA. 3465.

90% FHA LOANS ON HOMES. Jefferson Mortgage Corp. WA. 0814.

LOANS made on acreage. Quick action. Ralph B. Martin Co. WA. 0627.

Beauty Colleges.

NewClass
Now Forming
Begins
Jan. 6th
Beauty Culture is the one occupation that knows no barriers, such as world conditions or overcrowded employment. . . . "Beauty Must Be Served," therefore, trained Beauticians are in Constant Demand.
Our School enjoys an enviable reputation. Our course covers every branch of Beauty Culture.
Enroll Now Before Amended Laws Increase Your Time and Cost.
ARTISTIC BEAUTY INSTITUTE
5½ AUBURN AVE.

Answers To Constitution Quiz

1. Cinema.
2. Ottawa.
3. Range.
4. Chow.
5. E and S.
6. Washington, D. C.
7. Twelve.
8. Harding.
9. Ecuador.
10. Rhode Island.

TODAY'S COMMON ERROR.
"Business" is not pronounced biz-ness; the i is slightly sounded, bus'-i-ness.

FINANCIAL

Loans on Real Estate 52

"WE MAKE REAL ESTATE LOANS." Atlanta Federal Savings & Loan Ass'n.

Purchase Money Notes 54

FIRST mortgage purchase money notes bought. American Sav. Bk., 140 P'tree.

Financial 57

ATLAS AUTO FINANCE
Money at Once
Pay Your Xmas Bills
Start 1941 With a
Clean Record
Let Atlas Shoulder
All Your Money Worries
$25 to $1,000 in 10 Minutes
Car Does Not Have To Be
Paid For
No Car Too Old
No Loan Too Large
No Balance Too High
No Inquiry of Friends
Lowest Payable Schedule
No Payments Until February
No Payments Until March If
Necessary
Loans Made in Atlanta and
Nearby Cities
FREE and Easy Parking!
Where?
In Our Own Garage
ATLAS
AUTO FINANCE
Robert R. Snodgrass, Mgr.
John M. Brennan, Cr. Mgr.
Jack T. Harris, Dir.
262-264 Spring St., N. W.
Between Harris & Baker Sts.

NEED CASH?
Borrow On Your Car
Start Payments Feb. 1941
We mean it. Borrow now and start paying in February. Car doesn't have to be paid for. Merely drive to our place and you'll get a loan as easy as that.
Here's Our Repayment Plan
WE BELIEVE THE LOWEST IN TOWN.
$ 75 Loan—repay $1.00 week.
$100 Loan—repay $1.50 week.
$200 Loan—repay $3.00 week.
$500 Loan—repay $5.00 week.
Same Plan for Monthly Payments.
We Make Loans Others Refuse
Universal Auto Loan Co.
182 Spring St., N. W.
Cor. Carnegie Way and Spring St.
FREE PARKING

AUTO LOANS
QUICK, CONFIDENTIAL SERVICE AT OUR USUAL LOW RATES.
1. Unusually liberal appraisals.
2. No payments until February.
It will pay you to investigate.
AETNA AUTO FINANCE
240 Spring St., N. W., Corner Harris, Ground Floor. Easy Parking.

AUTO LOANS
$10.00 to $1,000
CAR NEED NOT BE PAID FOR
NO CAR TOO OLD
Payments to Suit You
5-Minute Service
No Payments Until Feb.
PARK FREE ON LOT NEXT DOOR
Commercial Auto Loan Corp.
113 Spring St., at Poplar St.

MONEY ADVANCED
ON YOUR CAR, your furniture, indorsements, stocks and bonds or will refinance balance owing on your car at the lowest interest rate.
ADAIR-LeVERT, INC.
406 Atlanta National Bank Bldg.
Whitehall and Alabama Sts.

CONFIDENTIAL loans up to several hundred dollars—simplified method. Community Loan & Investment Corp., 83½ Broad St., N. W., Second Floor. 41 Marietta St., Cor. Forsyth St. 96 Alabama St. Connally Bldg.

Low Rates Easy Payments
BORROW YOUR NEEDS
PEOPLES LOAN.
Est. 1919. 36 Peachtree Arcade.

HIGHEST loans on diamonds, watches, anything of value, confidential. Dobbs Jewelry & Loans, 133 Whitehall, JA. 0634.

SO SAYS Mr. McCollum. If you need $60 to $1,000 see me at 12 Pryor St., S. W.

LOANS—$50 to $1,000. Hartsfield Co., Inc., 6 Pryor St., S. W. WA. 5460.

LOANS, $60 to $1,000. Southern Discount Co., 220 Healey Bldg. WA. 4122.

Salaries Bought 61

MONEY
NO COLLATERAL
NO ENDORSERS
NO MORTGAGE
Applications Taken by Phone—WA. 5369
TWO TWELVE NU-WAY P'TREE ARCADE

SALARY INVESTMENT CO.
$5 to $50—No endorsers. 213 Grant Bldg.

$5—DAVIS FINANCE CO.—$50
72 FORSYTH ST., N. W

POPLAR FINANCE CO.
81 POPLAR ST., N. W.

LIVESTOCK

Baby Chicks.

NEW Chick Catalog—Write SCHAFFNER Farm & Hatchery, 249 Peters St., Box F.

FOR good chicks see Blue Ribbon Hatchery, 215 Forsyth, S. W. MA. 1271.

WRITE for 1941 chick prices. Ga. State Hatchery, 128 Forsyth, S. W.

Puppies

BEAUTIFUL pups, cross between German police and chow. Reas. 1208 Albemarle Ave., N. E., MA. 5876.

MERCHANDISE

Miscellaneous for Sale 70

G. E. and Philco refrigerators, 1940 floor models, practically wholesale, for spot cash. Major Appliance Co., WA. 4441.

NEW AND USED OFFICE EQUIPMENT. OFFICE OUTFITTERS, INC. MA. 8690.

BUILDING material for sale. Wrecking yard, 267 Foundry St., N. W. JA. 4291.

SINGER sewing machine. Good condition, $12.95. WA. 4085.

WATER pumps, parts, supplies. Commercial Refrig., 252 Marietta, MA. 7710.

USED TIRES—ALL SIZES—50c UP. King's Village. 309 Decatur. JA. 6930.

SHEETING, draperies, bed ticking, curtain net. Barg. Mill-End Store. 72 Ala.

BARGAINS in used radios, elec. refrigs. King Hardware Co., 52 P'tree. WA. 3000.

GENUINE records, Victor and Columbia, at Cable's, 235 Peachtree St.

MOVING JANUARY 1 TO 97 PRYOR ST., S. W. AL LEVY & CO. WA. 7378.

NEW Thor washer at big discount. Lewis Appliance Co., 255 P'tree. MA. 6017.

HAVE 1,000 YARDS OF GOOD FILL EARTH, MA. 7437.

MERCHANDISE

Miscellaneous For Sale 70

Used and Reconditioned
OFFICE FURNITURE
5 Steel safes, medium and extra large.
1 22-Drawer 3x5 Kardex.
1 6-Drawer letter size Kardex.
1 Large oak revolving bookcase.
3 Standing bookkeeper desks.
5 Oak library bureau legal size suspension files.
25 Wood letter files, good and bad.
125 Sections oak and mahogany bookcases.
30 Steel check size transfer cases.
5 Roll top desks, high grade, good shape.
1 78 A B Dick closed drum mimeograph.
6 48x60 desks, mahogany and oak. Good and bad.
75 Flat top and typewriter desks. Good and bad.
25 Various and sundry chairs, as is, closeouts.
75 Good chairs, all types for the office.
LARGE lot of miscellaneous items at low prices to clear out warehouse.
Horne Desk & Fixture Co.
47 North Pryor Street
NEXT TO FIRE STATION NO. 4.

Asbestos Roof Coating, 50c Gal.
PAINT, $1.00 PER GAL.
ROOFING, $1.00 PER ROLL
CALCIMINE, 6c LB.
Carload Wire Fencing, Sash, Frames, Doors, Wallpaper, Wheel Barrows.
JACOBS SALES COMPANY
45-47 Decatur St., S. E. WA. 2876.

COMPLETE bottling plant machinery including Meyer Dumore bottle washer, 32-spout liquid carbonic machine, Adriance crowner, carbonator, Frick ice machine, conveyor, pastuerizer, refrigeration box, ice cooling tank, World's rotary labeling machine, saturator, office desks, chairs, large steel safe, 6 ft. x5 ft. Will sell any piece of this equipment or complete. Located in Atlanta. Address P. O. Box 2082, Atlanta.

WRECKING
MODERN BRICK VENEER BUNGALOW. 2 PANEL doors, windows and frames, oak flooring, built-in plumbing, lumber, brick, etc. Fine material at low prices. 1410 Highland Ave., N. E. (Morningside Section), JA. 4291.

TYPEWRITERS JUST OUT OF PAWN: 3 REMINGTONS, $12.50; 2 Underwoods, $21.50; one L. C. Smith, $15.50; one Royal, $25; one Royal, new condition, $45.
CITIZENS LOAN ASS'N
195 Mitchell St. WA. 7911

OFFICE FURNITURE—We have many good values in new and used office furniture at our warehouse at 47-49 North Pryor street.
Horne Desk & Fixture Co.

WATER PUMPS
REPOSSESSED water pumps. Completely reconditioned. All sizes, makes. Deep and shallow well. Commercial Refrigeration Service. 252 Marietta. MA. 7710.

PIANO SALE
50 USED upright pianos; must be sold at once, $29, $39, $49. See at warehouse, 1158 Peachtree, N. E. (Near 14th).

Wrecking Damaged Part Auditorium
ALL kinds of bldg. material. Reas. price.
CALL CITY COAL CO. JA 1268

PAY CASH AND SAVE
1,000 Rugs—Every size made.
THE RUG SHOP 137 MITCHELL ST.

NEW high-grade framing; also frames, doors, windows, oak, pine flooring, siding, cheap for cash. Willingham Lbr. Co., 2114 Piedmont, VE. 5357.

SINGER round bobbin sewing machine. Perfect mechanical condition. $37.50. WA. 4085.

COLD WEATHER SPECIAL!
OVERCOATS $3.95 up; lady's fur coat ½ price. Star Loan, 227 Mitchell St.

NEW 1940 FRIGIDAIRES IN ORIGINAL CRATES. GREATLY REDUCED PRICES. HIGH'S, 4th FLR. WA. 8681.

525 MEN'S unredeemed suits, overcoats. Special at $3.95, $5.95, $7.95. Newest styles. Bell Loan Office, 205 Mitchell St.

SINGER electric cabinet model sewing machine, round bobbin. A real bargain, WA. 4085.

ELECTRIC MOTORS, 3-h. p., 3-phase and 15-h. p., also single side wood planer, 24 inches. VE. 0031.

ONE good used upright piano, rebuilt and in perfect condition, only $49.50; terms. Bass Furn. Co., 150 Mitchell St.

NEED CASH, sacrifice nearly new Eureka vacuum cleaner with attachments, cheap. WA. 4777.

BARTELL'S ARMY STORE. TENTS, COTS, TARPAULINS. JA. 0377. 80 ALA.

LIVING room suites reupholstered. Terms can be arranged. Empire. MA. 2068.

GOOD used bicycles, $10 up, all sizes. Sol Cohen. RA 4154. 784 Gordon, S. W.

ELEC. console, almost new, sac. Sewing Mach. Shop. 167 W'hall. WA. 7919.

ELECTRIC refrigerator, $25; gas range, $10. Excellent condition. DE. 5789.

Coal and Wood 71

OILED N. and S. stoker coal, $5.50 ton; med. Ky. lump, $7; ½-ton, $3.75. W. D. Hardaway Coal Co. VE. 8815.

JELLICO best Red Ash, ¼ t., $2.10; ½ t., $3.70; $6.75 ton in 2-ton lots; 3 large bags, $1. Free kindling. JA. 8282 only.

BEST prices on good coal, 3 bags, $1. Order now. Putnal Coal Co., JA. 1015.

Ky. Red Ash, $6.75—2-ton lots.
BUTLER COAL & FUEL CO. BE. 1678.

BEST Ky. Red Ash coal, $7 ton; ½ T. $3.75; ¼ T. $2.10. MA. 7437.

Radios 74

LARGE assortment of used table-model radios, $3.75 up. 288 W. P'tree. WA. 9898.

Flowers, Plants for Sale 76

GIANT pancy plants, violas, perennials. Krueger, 3088 Lenox Rd., N. E., CH. 1898.

Household Goods 77

LIVING room, bedroom, dinette suites, electric refrigerators, occasional tables, andirons, occasional chairs.
CATHCART ALLIED STORAGE CO.
134 HOUSTON ST., N. E.

TABLETOP gas stove, 9-pc. dining rm. suite at bargain. 515 Stewart Ave., S. W.

FOR SALE—Steinway parlor grand piano; good condition; cheap. CH. 7225.

TABLE top, gas range, $25. OK Storage, 521 Peachtree. MA. 2120.

Musical Merchandise 78

BAND, ORCHESTRA INSTRUMENTS. Reliable. RITTER'S, 46 Auburn Ave.

Typewriters, Ofc. Eqpt. 80

SPECIAL
RENTAL rates to students. All makes typewriters and adding machines sold, rented and repaired. Sale terms as low as $3 per month.
American Writing Machine Co.
67 Forsyth St., N. W. Phone WA. 8376.

TYPEWRITERS, adding machines and all kinds office machines and equipment sold, bought, rented, exchanged. Terms. L. M. Deans, 56 N. Pryor, MA. 5852.

USED typewriters, adding mchs. cheap. Durrett's, 65 Pryor St., S. W. MA. 2997.

TYPEWRITERS for rent, all makes, $2 mo. Repairs reas. JA. 7444, VE. 3984.

Wanted To Buy 81

HIGHEST CASH PRICES PAID FOR GOOD USED FURNITURE. BOWERS FURN. CO. JA. 4864.

CASH FOR USED FURNITURE. WE BUY ANYTHING, SELL ANYBODY. WRIGHT-COLE FURN. CO., JA. 2699.

USED fixtures bought and sold. Highest prices paid for cafe fixtures. Atlanta Fixture & Sales Co. MA. 2224, MA. 2225.

DEALER'S agent wants to buy any amount good used furniture and stoves. Ask for W. T. Lackey, JA. 8873.

CASH for old gold, silver. Time Shop, 19 Broad, N. W., near Peachtree Arcade.

CASH for used furniture at once. Union Furniture Exchange. MA. 7604.

CASH for your used furniture. Stern Furniture Co., MA. 6403.

HIGHEST CASH PRICES. GOOD USED FURN. HURT FURN. CO. HE. 6380.

SEWING machs. bought, repaired, rented. Sewing Mch. Shop, 167 W'hall. WA. 7919

POOL tables; must be reasonable. Address Y-196, Constitution.

WANTED—Standard make studio couch, good condition. $10. DE. 1985.

Moving and Storage 84

PART LOADS wanted from Philadelphia, Baltimore, Washington or Richmond, Jan. 4 to 6th. WA. 1412. CONSOLIDATED VAN LINES.

FLINCHUM Transfer, former A. C. Britt. Large van, satisfaction guar. RA. 4311.

ARDEN Transfer, WA. 5281. Lar. van and pickup. Exp. white help, $1 per rm. up.

MERCHANDISE

Moving and Storage 84

CLARK'S closed vans, $1 per rm. up. References furn. if desired. Buy furniture. We cover Ga. JA. 3461, any time.

EMPTY vans going, returning, all southeastern states. A. C. White, 414 Edgewood

ROOM FOR RENT

Rooms With Board 85

913 Ponce de Leon—VE. 0536
ATTR. vacancies, balanced meals. $20-$25.

209 14TH ST., N. E. Single, double rooms, private connecting baths. Steam heat, food exceptionally good. HE. 2564.

ATTRACTIVE CORNER ROOM, CONN. BATH, STEAM HEAT, EXCEL. MEALS, VE. 3780.

886 BRIARCLIFF ROAD., 2 conn. rooms, well heated., conn. bath. VE. 7848.

979 W. PEACHTREE, lovely rm., couple or 2 bus. people; best meals. HE. 3570.

963 PONCE DE LEON, Apt. B-6. Well heated vacancy. Bus. girls. VE. 9431.

1485 PEACHTREE, well heated double rm., good meals; reasonable. HE. 5440.

1246 P. DE LEON—Attrac. rm., pri. bath, for 2. Other vacs., $20, $25. DE. 1913.

1393 PEACHTREE AT 17TH, LRG. RM. TWIN BEDS, CONV. BATH. HE. 2831.

1447 PEACHTREE—Upstairs front room, twin beds, conn. bath. HE. 4709.

20 11TH ST., N. E.—Attractive vac. with pri. or semi-priv. bath. HE. 1077.

23 11TH ST., N. E.—Most attrac. vacancies, good mls. Bus. people. HE. 0976.

1421 PEACHTREE—Attrac., vacancy 2 or 3 business people. Good meals. HE. 1215.

INMAN PARK—Heat, hot water, Beautyrest mattress, $5 wk. JA. 4528.

881 PEACHTREE—Attrac. room, private bath, all convs., excel. meals. VE. 5412.

113 6TH, near Peachtree, bright room, at bath; good meals. Reas. VE. 8618.

951 PIEDMONT—Well-heated rooms, newly decorated, twin beds. VE. 6967.

BOULEVARD PARK, CORNER ROOM, ADJ. BATH. BUS. WOMAN. VE. 2244.

LITTLE 5 Pts., room, twin beds, board opt.; bus. people pref. WA. 0354.

MODERN, attractive rm., lavatory, steam heat; best meals, owner. reas. RA. 4295

742 FREDERICA, N. E., private home, attract. room, 2 business people. VE. 6891.

893 P'TREE, warm room, pleasant surroundings, bus. people, meals. VE. 5495.

DE. 7906—Comfortable corner room, modern accommodations. Private home.

972 JUNIPER ST., N. E., ATTRACTIVE VAC., BUSINESS PEOPLE. VE. 1561.

INMAN PK., rm., priv. entrance, venetian blinds, Beautyrest mattress. CR. 2747.

WEST END—561 Culberson, gentlemen, excellent meals, very reas. RA. 6347.

LOVELY LARGE SUITE, PRI. BATH. Business people. Reas. Refs. DE. 9125.

Wtd.—Rooms and Board 86

WANTED—Room and board in private home; must be on bus line. P. O. 38.

Hotels 87

GRAND HOTEL—75½ Pryor, N. E. JA. 6700. Outside rms. $3-$4 sgl; dbl. $5-7.

Hotels—Colored

HOTEL MACK—30 rms., gas heat, $1 up. Service bells. Beautyrest mattresses, free parking. 548 Bedford Pl., N. E., cont. of Fort St. VE. 8921, Atlanta, Ga.

HOTEL ARNOLD, gas heat, hot water, every room parking space; bell service. $1.50 up. 1... Simpson, N. W.

Rooms—Furnished 89

975 WILLIAMS MILL RD. COMFORTABLY FURN. ROOM, NEW BEAUTYREST MATT., AUTO. HEAT, HOT WATER, SHOWER; 1 BLK. BUS. WA. 7972.

LOVELY room, twin beds; garage; gents or bus. couple. Meals opt. MA. 0377 Sunday, or evenings 897 Forrest road.

WYNNE Apt. Hotel—Room, bath $1 day, $5 week, hotel service. Also apts. $10 week. 644 N. Highland, N. E., HE. 4040

551 PONCE DE LEON HOTEL—VE. 4761. Private bath, tele. and other hotel service. Single $30-$35 mo. $9 wk.

NORTH SIDE, large furnished room; 2 double beds. Private bath; 2 gentlemen. References. HE. 3738.

N. S.—Dbl. or single; pri. home, ent., ht., hot water, meals opt.; men. CR. 2280.

W. E. priv. home, large rm. adj. bath; every conv., brkft. opt. RA. 2938.

172 14TH ST.—Double, single rms., priv. home, priv. ent., conn. bath. HE. 6006-J.

1132 PEACHTREE—Attrac. room, priv. bath, cont. hot water, reas. HE. 2276.

ANSLEY PARK—On bus line, pleasant rooms for men. HE. 3724.

28 12TH ST., N. W.—Attrac. corner room, home atmosphere. HE. 2962-W.

482 PARKWAY—Nicely heated furn. rm., ht. water, $3.50 wk. WA. 2053.

LARGE room, connecting bath, in priv. home, near Emory. DE. 4728.

ATTR. room, twin beds, every convs. Gentlemen or bus. couple. CH. 6493.

DRUID HILLS, 1053 Oakdale Rd. Attrac. room in owner's home. DE. 8546.

N. S. COMF'TABLE single or double rm. or rmmate gent'man, bus line. VE. 7016.

3 PEACHTREE AVE., furnished room, all convs.; reas.; near car line. CH. 6817.

Rooms—Fur. or Unfur. 91

733 ARGONNE Ave., front corner bachelor room. Home of adults, VE. 9565.

Wanted Rooms 92

NORTHSIDE—Unfurnished room or small housekeeping apt., pri. bath, garage. Wanted immediately. HE. 0555-J.

Hkpg. Rooms Furnished 94

COMFORTABLE attrac. small apt., everything furn.; also lovely single rm., lav., refined adults. 690 W. Peachtree St. HE. 4123-M.

ROOM, bath, k'nette apt.; cooking, heating, gas, lights, hot water, $4-$5.50. RA. 7888.

$2.75 WK. — CLEAN RM., KNETTE, EVERYTHING FUR. 400 CAPITOL AVE.

3 UNUSUALLY NICE RMS., HT., WATER, PHONE. VE. 2600.

10TH ST. SECTION, 1 or 2-rm. apt., priv. home; adults; reas. HE. 5989.

505 HOPKINS, S. W.—2 rooms, furnished for light housekeeping. RA. 6984.

909 WASH., lg. rm., k'nette, private porch, lights, gas, hot water, phone.

620 WILLARD AVE., S. W., bedrm., comb. kit. and d'nette. Adults. RA. 3497.

Hkpg. Rooms Unfur. 95

413 GRANT, S.E.—2-r., k'nette, priv. ent., lts., water, ph., adults. Owner, MA. 1095.

EAST LAKE—3 rms., priv. bath, ht., lights, water, $30. DE. 1018, DE. 5176.

2 CONN. RMS., lights, furnace heat, tel., water furn., $20.00. DE. 6887.

REAL ESTATE—RENT

Apartments—Furnished 100

BEST VALUE IN ATLANTA
BEAUTIFUL Merrell Apartments, 1898 Wycliff Rd., cor. Collier—Large living room, sun parlor, Murphy bed with dressing room and closet, large bedrm., bath, dining room and well-equipped kitchen. Apply to Apt. No. 5, HE. 0227.

375 HILL ST., S. E.—Living room, bedroom, kitchen, all large. Nicely and completely furnished, lights, water, elec. refrigerator, phone. Come and see Sun.; $30 mo. MA. 4143.

1420 P'TREE—Lovely furn. apt., liv. rm., din. rm., kitch., unusually lge. dress. rm., Murphy bd., elec. stove, G. E., JA. 7913-J.

266 DODD, entire upstairs, 2 rooms, bath, hall, gas, everything furn., $22.50; adults; available Jan. 1st. WA. 0415.

N. E.—Attractive 3 rms., furnace heat; near 2 cars. VE. 4286; HE. 9174.

DECATUR, 3 and 4-rm. apts., nicely furn. Best location; modern convs. MA. 3570.

NICE bedrm., kitchen, furnace heat, auto. hot water. G. E. Couple, RA. 0149.

219 RAWSON—2 rooms, private bath, steam heat, hot water, lights and gas.

3585 ROXBORO RD., ½ bl. P'tree. Lovely large apt. Steam heat. CH. 7929.

767 P. de L. PL., 2 rooms, kitchenette, lights, water, refrig. furn. VE. 5232.

20 11TH ST., N. E.—3 rms., kit., bath, all convs. Newly dec. HE. 1077.

521 BLVD., N. E.—3 and 4-rm. apts.; redecorated. Elec. ref. Mgr., Apt. 12.

NICELY furnished efficiency apt. in quiet well-kept building. HE. 6543.

1270 OXFORD RD., N. E. Att. 3-rm. apt., bath; couple; avail. now. DE. 1407.

TERRACE apt., 3 rms., priv. bath and ent.; business people only. CH. 3780.

230 GLENN ST., S. W.—3 rms., $14; unfurn., $12. WA. 2450; WA. 4052.

REAL ESTATE—RENT

Apartments—Furnished 100

N. S.—WELL furn. large effic'y, for refined couple, fine cond. WA. 8607, day.

Apartments—Unfur. 101

NEW APARTMENTS
3449 PEACHTREE RD.
(At Lenox Road)
FIVE large rooms, including living room, dining room, two bedrooms, kitchen, garage.
Rates—$75.00-$80.00
ADAMS-CATES CO.
201 Hurt Bldg. WA. 5477.

SEVERAL DESIRABLE APARTMENTS AVAILABLE FOR OCCUPANCY ON JANUARY 1. FOR INFORMATION CALL WA. 1394.

BEST VALUE IN ATLANTA
BEAUTIFUL Merrell Apartments, 1898 Wycliff Rd., cor. Collier—Large living room, sun parlor, Murphy bed with dressing room and closet, large bedrm., bath, dining room and well-equipped kitchen. Apply to Apt. No. 5, HE. 0227.

ANSLEY PARK
4 Rooms—$40.00
TWO porches, garage, see Apt. A-1, 69 Maddox Drive.

1208 McLendon Ave., N. E., No. 2, 4-r.	$30.00
390 N. Highland, No. 9, 4-r.	35.00
933 Euclid, Nos. 21-27, eff.	28.50
937 Piedmont, No. 1, 4-r.	35.00

C. G. AYCOCK REALTY CO. WA. 2114.

2214 Peachtree Rd., 5 rooms.
G. G. SHIPP
Office, WA. 8372; Res., BE. 1534.

962 PONCE DE LEON AVE., N. E., Apt. A-4—Six rooms, 2 full bedrooms, stove, new Electrolux. Good condition. Available immediately; $50. Call WA. 9511, Draper-Owens Co.

1229 EUCLID AVE., N. E.
FIVE spacious rms. in good condition. For a pleasant home and a big value for only $37.50, see apt. No. 3 today. Garlington-Hardwick Co., MA. 6213.

121 8TH ST., between P'tree & Juniper, 2 BEDROOMS. Living room, dining room, den, porch. See janitor on premises

MODERN 4-ROOM N. S. APT., EVERY CONVENIENCE, NEWLY DECORATED, CAR LINE, BUS, ADULTS, BUSINESS PEOPLE PREF. WA. 1171.

MARYLAND APTS., 75 17TH ST., at P'tree Cir., 4 and 5 well-ventilated rms., attr. arr. Porches. Adults. HE. 1288-M.

LUCERNE APTS.—4 rms., 2nd fl., near stores, transp., park; gar., steam heat, Frigidaire, stove. 206 13th, N. E. CH. 1663.

680 ELMWOOD DR., N. E.—4 rms. and porch, 1st floor, priv. home, redec., st. ht., water furn. Adults. Avail. now. $39.

403 FORREST AVE., 4 rooms	$25.00
71 Richardson St., 4 rooms	$25.00

CHAPMAN REALTY CO. MA. 1638

1111 NORTH AVE., N. E., 3 rooms, rfg., stove, heat, $32.50. WA. 1915.

541 OAKLAND AVE., S. E., 3 rooms, kitchenette and bath. MA. 0174.

954 GREENWOOD AVE., N. E.—Apt. 10. 3 rms., $35. Wall Realty Co., MA. 1132.

APARTMENTS of distinction. Briarcliff. Inc., 547 Peachtree. WA. 1394.

2251 P'TREE RD., 4 rms., porch $50
SHARP-BOYLSTON CO. WA. 2929

795 PONCE DE LEON PL., 1 bedr., refgn. furn., $40. D. L. Stokes Co., MA. 6370.

MORNINGSIDE—4 rms., bath, Frigidaire, gas stove, gar., priv. ent. HE. 0268.

LIVING RM., bedrm., kitch., brkfst nook, bath, auto. ht., refrig., lites. 946 Myrtle.

981 EUCLID AVE., N. E., 3 rms., private bath, lights, water furnished, redec.

DECATUR—3 and 4-rm. apts., best location. Modern convs. MA. 3570.

OFF P'TREE, 101 6th—Small, large apt., steam ht., Frigid. VE. 8203.

3 RMS., bath, garage apt., on street 2 blocks car line. CA. 3003.

GOLDSMITH APTS.—6 rooms, 3 porches; reference required. HE. 3452.

ATLANTIC REALTY CO., owns nearly 600 units. For choice apts., call MA. 4651

WEST END—Pri. home, 3 rooms, reas., all convs.; bus. couple. RA. 5701.

200 IVY RD., Buckhead sec., garage apt.; elec. stove, refrig., heat, water furn.

5-ROOM apt., priv. ent., lights, water, phone furn.; also circulator. RA. 5206.

800 GREENWOOD, N. E., 3-rm. apt., redec., Frigid., heat. See janitor.

Apts.—Fur. or Unfur. 102

LARGE attract. rooms, steam heat, hot water, janitor service, $35, CA. 6346, 846 Virginia Ave., Hapeville, Apt. A.

1004 JUNIPER ST., effi'cy and 3 and 4-rm. apts.; mod., well-kept bldg. VE. 6813.

997 HIGHLAND VIEW—2-and-3-rm. apts. Elec., refrig., lts., water. HE. 4554-W.

Duplexes—Unfur. 106

66 13TH ST., N. E.—Nice 5-room duplex, 1st floor, frig. and stove included; heat separate; $50.
CHAPMAN REALTY CO. MA. 1638

MODERN brick apt., 35 Walker Ter., Ansley Pk., 6 rms., heat, hot water, stove, refrigerator, janitor. CH. 9636.

402 5TH, near Parkway Dr.—Nice 5-rm. duplex, 1st fl., hot water furn. VE. 7467.

4 RMS., HEAT, water, gas for cooking, refrigeration, garage, $50. WA. 5366.

Houses—Furnished 110

COMPLETELY furnished bungalow, adults only, Whitehall-Beecher sect., RA. 3658.

127 5TH ST., N. W.—3 rms. and bath, lights and water furn. $30.

Houses—Unfurnished 111

NEWLY decorated house, 5 bedrooms, 2 baths, servant's house. See by appointment. 1267 Peachtree St.
PANNELL REALTY CO. WA. 3426

1092 BRIARCLIFF PL., N. E. Cor. Arlington, 6-room brick bungalow. Completely redec., $52.50. Cook and Green. WA. 5731.

900 WEST End Ave.	$32.50
814 CAPITOL Ave., S. E., 9r.	32.50

C. G. AYCOCK REALTY CO. WA. 2114.

CALL US FOR LIST OR APPOINTMENT
BERRY REALTY CO. VE. 6696.

2 RMS., bath, cottage, 612 Sycamore Dr. Water, lights, $17.50. DE. 7737.

3 BEDRMS., gas furn., conv. schools, stores, bus, car line; leav. city. VE. 1123

P'TREE BATTLE. New 5-rm. house, kit. fur.; garage. $50 mo. JA. 1666.

Office & Desk Space 115

CHAMBER OF COMMERCE BLDG.
SMALL and large offices with heat and lights furnished. Rental rate $12 up. Allan-Goldberg Realty Co., Agents. 23 Auburn Ave. WA. 1697.

FINEST OFFICES IN THE SOUTH WITH COMPLETE SERVICE. APPLY 1314 RHODES-HAVERTY BLDG.

231 HEALEY BLDG.—Private offices, furn. or unfurn.; desk space. Mail serv.

THE VOLUNTEER BLDG.—For modern offices call WA. 0636.

CONTRACTOR will share small Bldg. 50-50 basis. 535 W. Peachtree, HE. 3114.

ONE-HALF desirable office, heat, lights furn. Rent reas. WA. 4350.

Wanted To Rent 118

LIST YOUR PROPERTY WITH US FOR LEASE OR SALE.
D. L. STOKES & CO., MA. 6370.

WIDOW, 12-year son, desires large, unfur. room, k'nette. Near O'Keefe school. Reas. Address Z-167, Constitution.

REAL ESTATE—SALE

Houses for Sale 120

North Side

LEFT OF PEACHTREE
NEAR Collier Rd. New 5-room bungalow, gas furnace and water heater, shower over tub, large daylight basement, large wooded lot. Payments less than $30 mo. Call owner, Mr. Payne, CH. 9953 or WA. 1011.

THE TITLE TO YOUR HOME. Have it searched and insured.
LAWYERS TITLE
INSURANCE CORPORATION.

SEE 631 Peachtree Battle Ave., new white brick, 3 bedrms., den. WA. 5570.

APTS., duplexes and houses for sale. 1810 Rhodes-Haverty Bldg.

PRETTIEST home on Stovall Blvd. Large wooded lot. WA. 0156.

REAL ESTATE—SALE

Houses for Sale 120

North Side

5½ ACRES
MT. PARAN ROAD
SIX rooms and nook, with all conveniences, nice floor plan. Just like new throughout, tub with over-shower, nice basement, fur. heat, plenty fruit and pecan trees. Pretty setting, good garden, flowers. On east front lot with 537 ft. road frontage. Ideal location, perfect little home. A pick-up for such price. For full particulars call owner at once. CH. 9953 or WA. 1011.

ONLY $40.95 PER MONTH
BRAND new 6-room brick, 2 tile baths, large living room, modern kitchen, daylight basement with servants' facilities. Lot 135-ft. frontage. It is the home you have been waiting for. $1,500 less than other homes of comparative value. Located on best north side road. Close to Peachtree. Call Scott Edwards, WA. 7991. Jacobs Realty Company.

BUY A NEW HOME NOW
WANT to save $300.00 to $500.00? Then buy a 2 or 3-bedroom new home from stock we now have on hand. Prices on these have not been raised. Building cost up about 12%. Figure it out and call us. WA. 3935.
JOHN J. THOMPSON & CO.

INMAN PARK
7-ROOM home can be used for two families. Close to car line and stores. $2,750, terms. J. W. Bedell, CH. 2950, WA. 9511.
DRAPER-OWENS CO.
Realtors.

452 CLIFTON RD.
HOME AND INCOME
4 UNITS—Rent from 2 will pay monthly notes. Will trade. Bacheller, MA. 6995 or WA. 3585.

We Sell HOLC Homes.
ADAMS-CATES CO.
Second Floor Hurt Bldg. WA. 5477.

Inman Park

6 R., $1500, new roof and paint; $250 cash, $20 mo. Whitten, JA. 0668.

South Side

6-RM. BRICK, Washington St., foreclosure bargain, terms. WA. 3111. HAAS & DODD.

Kirkwood

262 MURRAY HILL AVE., 7-room bungalow; good condition, $2,850. Samuel Rothberg, WA. 2253.

East Atlanta

6-RM. bungalow; 1 or 2 families, for $1,900. Terms. E. L. Harling, WA. 5620.

West End

RED BRICK
BUILT for a home. Splendid cond. 5 rms., furn. heat, good location. Low price, small cash payment, bal. less than rent. Trimble B. Hughie.
ADAIR REALTY & LOAN CO.
WA. 0100. Exclusive. Healey Bldg.

Decatur

IF IT'S FOR SALE OR RENT we have it. WILLIAMS & BONE, DE. 3394. 158 Sycamore St., Decatur.

SACRIFICE, 1771 Clairmont Rd. See it and make offer. MA. 0373, DE. 7737.

East Point

COLONIAL HILLS, 423 Clermont Ave., lot 50x125, good camp house. All conveniences. $275.

TO BUY or sell South Fulton real estate. COWART-NOLEN CO., CA. 2153.

Hapeville

FINE new home, just finished, $3,500; all improvements. CA. 2984.

Miscellaneous

BUY A HOME
HAVE THE TITLE EXAMINED and INSURED by
Atlanta Title & Trust Co.

Brokers in Real Estate 122

ALLEN M. PIERCE REALTY CO. Hurt Bldg. Main Floor. MA. 3349.

Farms for Sale 127

Improved Georgia Farms
WRITE for list. Atlanta Joint Stock Land Bank, 400 Trust Co. of Ga. Bldg.

Investment Property 129

RENTAL $110 mo.; corner store & apts., colored; price $6,250. Old 4th Ward. WA. 1714.

494 PARKWAY DR.—20% gross investment. W. H. Mahone, WA. 2162.

Lots for Sale 130

BEAUTIFUL wooded lots, Beecher Hills, 80x260. Also choice building sites in Cascade Heights. Cascade Manor. Fully improved, ready to build on. Geo. L. Wilson, agent. RA. 1031.

FOR BEST selection North Side lots call Burdett Realty Co. WA. 1011.

Property for Colored 131

DECATUR
14 HOUSES, well located, good income, all on 50-ft. lots. See Mr. Williams in person, 158 Sycamore St., Decatur.

984 McDaniel, S. W.	$1,500
450 Berkele St., near McDaniel	$1,250

FRASER REALTY CO., WA. 2944.

Suburban 137

41 ACRES fronting two main highways, 4 miles from Decatur, spring branch, woods, elec. A splendid location for a country home. Call Mr. Williams, DE. 8661.
Williams & Bone DE. 3394

SMALL house on paved highway, elec., good well, large lot, easy terms, only $1,250 for quick sale. Mr. Williams, DE. 8661.
Williams & Bone DE. 3394

28 ACRES, big bargain, 4-room house and barn. 22 acres Dixie highway cheap. CA. 2984.

3 ACRES, Lake Forrest Dr., $800. Terms. McKinnon, CH. 3245. McGee, WA. 3680.

BRIARCLIFF RD.—Close in, approx. 4 acres. LaFontaine, WA. 1511.

$100 CASH, $15 mo., 3½ acres Osborn Rd. Geo. P. Moore. CH. 6122.

16 ACRES, bold stream, paved road, near Redan. DE. 4211.

FOR RENT—Nice cabin on private lake, 11 miles out, convs. JA. 7872.

Wanted Real Estate 138

WE SELL homes, farms, business properties, vacant lots, anywhere in Ga. or adj. states. For quick, satisfactory results, see or write us. Johnson Land Co., Haas-Howell Bldg., Atlanta, Ga. MA. 3132

WE CAN HELP YOU.
CONSULT with us on your sales, loans and insurance problems. Mr. Barber, WA. 1871.

NEED good home listing in East Point and College Park. If you want results, list with Sturgess Realty, WA. 2226.

FARM between Atlanta and Alpharetta or Marietta. Businessman. Address Y-366, Constitution.

WANT real attractive N. S. home, few acres, around $10,000. Call L. O. Lankford, WA. 0100.

WELL-located cafe, now open. Trade for farm or vacant lot. CA. 2438.

NEED suburban farm income, homes. John Low Smith, 402 Arcade. JA. 4456.

AUTOMOTIVE

Buicks

"The Best Place to Buy."
Southern Buick, Inc. 215 Spring.

FIVE 1940 Buicks, $795 to $945 each. 116 Spring St., S. W., Opp. Sou. Ry. Bldg.

Cadillacs

1937 CADILLAC
4-DOOR SEDAN
THIS car has been unusually well cared for and is cleaner than most cars only one year old. See this car and try it. You are sure to like it. Good trade, easy terms.
GOLDSMITH VE. 8050

Chryslers

1934 CHRYSLER de luxe 4-door sedan, excellent mechanical condition, good tires, $95; $30 cash, easy terms. RA. 6357.

SOMMERS used cars are better. Cost no more. Harry Sommers, Inc., JA. 1834.

Chevrolets

DOWNTOWN CHEVROLET CO.
329 WHITEHALL ST. MA. 5000

BEST buy in town, 1936 Chevrolet std. coupe, sacrifice. Miller, DE. 7586.

For Best Buys in Used Cars.
East Point Chev. Dealer, Inc. CA. 2107.

AUTOMOTIVE

Used Autos for Sale 140

Chevrolets

1940 CHEVROLET coach, excellent cond., $595; terms to responsible party. Ask for H. C. Boykin, MA. 8660.

1940 CHEVROLET touring sedan, excel. cond., sac. Terms. Mr. Hart, VE. 8604.

Dodges

1936 DODGE 4-door touring sedan, original paint that looks good; 4 good tires; upholstery is clean; spotlight and de luxe radio; motor is in good shape; car is good and tight throughout. Can be bought for $185, $35 cash, $13.73 month. Call Jack Townes, MA. 2280.

'39 DODGE 4-door de luxe touring sedan; low mileage; excellent condition throughout; will sell at attractive price or give good trade. Jack Martin, HE. 1650, nights MA. 0896.

1937 DODGE 2-door, trunk, only $195. ATLANTA MOTORS, 27 Courtland.

Fords

1940 FORD de luxe fordor touring sedan, full de luxe equipment, original black finish like new, interior spotless, original tires, very low mileage, car has had only one owner and is in excellent condition throughout. Can be bought at a very low price. Trade accepted and terms arranged to suit purchaser. Ralph Harper, JA. 2727, for demonstration. ATLANTA PACKARD MOTORS.

1939 FORD de luxe 2-door, in excellent condition. Will trade for cheaper car or truck and arrange some terms. Call Morris, MA. 1577.

THE cleanest 1936 Ford coupe in town, radio, heater, de luxe white side tires. Just what you've been looking for. JA. 3788.

1939 FORD Convertible, maroon finish; radio, heater, spotlight. Above the average. Will trade and arrange terms. Call Dobbs, DE. 9922.

THREE 1940 Ford de luxe tudors, $565 to $595 each. 116 Spring St., S. W., Opp. Sou. Ry. Bldg.

1935 FORD TUDOR $145
Lane Dolvin Mtrs., 75 Forrest, MA. 2941.

Mercurys

1940 MERCURY 2-door, radio, heater, white sidewall tires, good mechanical condition. Call Dan Graham.
FRANK GRAHAM, INC.
472 W. Peachtree. JA. 2568.

Oldsmobiles

1939 OLDSMOBILE 4-door, radio, $495. Earl Pontiac Co., 489 P'tree. JA. 3303.

1936 OLDSMOBILE touring sedan. Special price. JA. 4993 or RA. 1789.

Packards

1937 PACKARD "120" 4-door sedan, an exceptionally nice automobile. Will sell at sacrifice. Call Guy Terry, AM. 1132.

Plymouths

1938 PLYMOUTH de luxe 4-door trunk sedan, good tires, excellent mechanical condition, clean inside and out. Owned and operated by prominent Atlantan. Will give good trade or sell at unusually low price, for demonstration call Render Garner, JA. 2727. Atlanta Packard Motors.

1937 PLYMOUTH 4-door sedan, clean throughout, good tire equipment, has been used as a family car. Will accept small trade-in. Call Badders, CA. 6961.

1939 PLYMOUTH coupe. An extra clean car, only $495. DE. 8711.

1940 PLYMOUTH de luxe sedan, extra clean; sac. Charlie Purcell, DE. 5913.

Studebakers

1935 STUDEBAKER Dictator sedan; runs good, tires good $175
$55 cash, balance $12.50 per month.
YARBROUGH MOTOR CO.
547 W. Peachtree. HE. 5142.

Automotive

1935 FORD
Fordor Touring Sedan; above the average, splendid mechanically, good tires $125
$25 Down, 12 Notes at $11.35.
MITCHELL MOTORS
352 West Peachtree. MA. 2280

Cadillac
Oldsmobile
AMPLE ROOM
FOR PARKING

2—'40 LaSalle Torp. S.	$1145
3—'37 LaSalle Sedans	465
2—'37 Ford "60" Tudors	275
2—'38 Packard Sedans	595
1—'39 Packard Sedan	695
2—'38 Dodge Coupes	465
1—'40 Olds Torpedo Cp.	865
3—'39 Olds Sedan	595

"You Can Believe"
CAPITAL AUTO CO
Opp. Biltmore Hotel HE 1200

1935 OLDSMOBILE 6
4-Door Touring Sedan; beautiful cream finish, brand-new white side wall tires, splendid mechanically, good performance, economical $195
$45 Down, 16 Notes at $13.73.
MITCHELL MOTORS
352 West Peachtree. MA. 2280

2 TUESDAY SPECIALS
'39 FORD "60" Tudor $425
'40 FORD De Luxe Coupe $575
ERNEST G.
BEAUDRY
"24 Years a Ford Dealer"
233 SPRING ST.
Corner Harris
Open Nights WA. 3297

YEAR END CLEARANCE

'35 FORD Chassis and Cab Truck, equipped with hydraulic dump body, good tires, good condition	$325
'35 FORD De Luxe Tudor	125
'38 CHEVROLET 157-in. Chassis and Cab Truck ..	145
'33 CHEVROLET 4-Door Sedan.....	65
'34 CHEVROLET Master 2-Door....	95

FROST-COTTON
450 Peachtree St.
Open Evenings MA. 8660

AUTOMOTIVE

Used Autos for Sale 140

Miscellaneous

SEE me before you buy or sell. Hall Motors, 231 Spring, N. W. WA. 2263.

GOOD cars, $10 down, $2.50 per week. See Lockett, 362 Edgewood Ave.

$10 DOWN, 2.50 weekly. We finance our own notes. 268 Edgewood Ave.

Auto Trucks for Sale 141

YEAR-END CLEAN-UP

White, ¾-ton, express, good	$ 85
'37 Dodge, 1½-ton, 12-ft. stake	295
'37 GMC ¾-ton, pickup	295
'38 Chevrolet 1½-ton covered pickup	325
'40 Willys ½-ton pickup	375
'40 GMC 158-w. b., like new	695

GENERAL MOTORS USED TRUCKS
231 Ivy St. WA. 7151.

GOOD USED TRUCKS

'36 International ¾-ton, panel	$250
'37 Chevrolet ½-ton, panel	245
'35 Ford 1½-ton, panel	125
'34 Reo Cab., 14-ft. flat body	100

30 Others To Select From.
INTERNATIONAL HARVESTER CO.
MA. 4440.

1935 INTERNATIONAL pickup, stake body, helper springs. Clean. Sacrifice. UNDERWOOD MOTORS. BE. 2051.

1938 INTERN. LONG W. B., 1½-ton, $395 EAST POINT FORD DEALER, CA. 2166.

1935 CHEVROLET PANEL ½-TON TRUCK. RA. 5136.

Auto Trucks for Rent 142

HERTZ Truck Lease Service—Latest model trucks. Adequate ins. 40 Auburn Ave. WA. 8080; 80 Cain, N. E., WA. 4590.

BELLE ISLE U-DRIVE-IT SERVICE HAS A TRUCK OR CAR FOR EVERY OCCASION. 105 PRYOR ST. WA. 3328.

Glass Replacing 151

NEW or used auto glass, installed. $1 up. 268 Edgewood, JA. 1770.

Automotive

1934 PLYMOUTH
Tudor Sedan, exceptional condition.. $69
DIXIE PONTIAC CO.
126 W. COURT SQ., DECATUR
CR. 2616.

1936 PONTIAC 6
De Luxe 4-Door Touring Sedan; black enamel finish, good tires, clean interior $195
$45 Down, 16 Notes at $13.73.
MITCHELL MOTORS
352 West Peachtree. MA. 2280

11 MONTH-END SPECIALS

'30 CHEVROLET Coach	$21
32 CHEVROLET Coach	27
'29 FORD Fordor	38
'32 CHEVROLET Coach	39
'35 PLYMOUTH Coach	49
34 FORD Tudor	59
'34 CHEVROLET Sedan Delivery	69
'33 CHEVROLET Coach	72
'35 DE SOTO Sedan	77
'36 DODGE 2-Door	78
'36 DODGE Pickup	79

A M. CHANDLER, Inc.
212 W. Ponce de Leon Ave.
Decatur, Ga.—DE. 3363.

PACKARD
"The Best Place To Buy a Used Car"
OPEN WEDNESDAY

'40 Packard 6 Station Wagon, almost new	$950
'40 Packard 6 Sedan. Your opportunity to buy a car that looks like new, runs like new, with new car warranty......	$900
'40 Plymouth Tudor	675
'40 Ford Tudor	675
'40 Packard Conv. Coupe	1,000
'39 Packard 8 Sedan	775
'38 Packard 6 Sedan	525
'37 Packard 6 Sedan	389

CLOSE OUT

'36 Packard 120 Sedan	$150
'37 Studebaker 8 Sedan	100
'34 Terraplane Sedan	100
'34 Ford Victoria	100
'34 Hudson Coupe	89

OTHERS $50 TO $2,000
Atlanta Packard Motors
370 Peachtree JA. 2727

AUTOMOTIVE

Trailers 157

DISTRIBUTORS NATIONAL AND SILVERMOONS H. & H. TRAILER SALES. NEW AND USED. 2747 BANKHEAD HIGHWAY, U. S. 72.

SCHULT Distributor. New, used. Terms. Burns Trailer Mart, Ivy and Baker.

VAGABOND—Exclus. dist., sales, serv. Atl. Trailer Mart, 310 P'tree. WA. 9135.

UNIVERSAL trailers, sales and service. 2165 STEWART AVE., S. W.

UNIVERSAL trailers, sales and service. 2165 STEWART AVE., S. W.

Wanted Automobiles 159

GET TOP PRICE
Sell your car or equity to
EVANS MOTORS-MERRY-GO-ROUND
119 Ponce de Leon. VE. 0778

CASH FOR CLEAN USED CARS, C. E. FREEMAN. 27 BAKER ST., WA. 7223.

PAY cash for late model car from owner. Austin Abbott, 266 P'tree. WA. 7070.

Motorcycles for Sale 164

BUY AMERICAN!!
NEW or used. Indian Motorcycle Sales, Inc., 592 Peachtree. HE. 0918.

Automotive

1934 FORD DE LUXE
SEDAN; RUNS GOOD .... CASH $79
AUSTIN ABBOTT
266 PEACHTREE. WA. 7070

1936 DODGE
De Luxe 4-Door Sedan; factory-equipped radio, spotlight, black enamel finish, good tires, splendid mechanically $195
$45 Down, 16 Notes at $13.73.
MITCHELL MOTORS
352 West Peachtree. MA. 2280

1937 PONTIAC
SPECIAL $225
BOOMERSHINE'S
425 Spring St. JA. 1921

1938 OLDSMOBILE
De Luxe 4-Door Touring Sedan; beautiful dawn grey finish, splendid mechanically, good performance. One of the finest cars ever built by General Motors $345
$75 Down, 18 Notes at $20.30.
MITCHELL MOTORS
352 West Peachtree. MA. 2280

YEAR-END CLEARANCE

'40 FORD 2-Door	$495
'40 FORD Coupe	495
'39 FORD 2-Door	395
'38 CHEVROLET Master De Luxe 2-Door	385
'38 LA SALLE 4-Door	345
'36 CHEVROLET Sport Convt. Coupe	295
'35 FORD De Luxe 4-Door	95
'34 PLYMOUTH D. L. 2-Door	75
'33 DODGE De Luxe 4-Door	75

Cor. Spring & Baker—Open Eves.
Piedmont Motors, Inc.
285 Spring St., N. W. WA. 8998

BIG YEAR-END SALE
Priced For Quick Sale
53 NORTH AVE.
AND
352 SPRING ST.

'36 PLYMOUTH Coach	$195
'38 HUDSON Coupe	225
'39 CHEVROLET Coupe	465
'39 PONTIAC Coupe	475
'39 PLYMOUTH 2-Door Touring	475
'39 DODGE Coupe	500
'39 DODGE Sedan	525
'40 FORD Tudor Sedan	575
'40 PLYMOUTH 2-Door	575
'40 DODGE Coupe	675
'39 LINCOLN-ZEPHYR 4-D. Sed	695
'40 DODGE De Luxe Sedan	725

MANY OTHERS
J. M. HARRISON & CO.
Open Evenings
WAlnut 5527 HEmlock 1650

CHEVROLET
JOHN SMITH CO
CHEVROLET
Bargains---Bargains---Bargains
ALL THIS WEEK
1937, 1938, 1939 and 1940
Chevrolets--Fords--Plymouths
2-Doors, 4-Doors, Coupes and Cabriolets
Standard and De Luxe Models
More than 100 used cars and trucks, consisting of Chevrolets, Fords, Plymouths, Buicks, Pontiacs, Packards, Oldsmobiles and Hudsons.
Remember—our "Better Than a Guarantee" plan fully protects you, and our 71 years' service to the public means something to you, as well as to us.
1869 The Old Reliable JOHN SMITH CO For 71 Years 1940
530-540 West Peachtree 541 Spring St.